



# AGENDA

## Battlefield Fire Protection District Battlefield Volunteer Fire Department



Regular Board Meeting  
4117 W. Second St., Battlefield, MO 65619

**Tuesday, January 14, 2025  
4:00 PM**

### **Preliminaries to the Meeting**

1. Call to Order
2. Ceremonial Matters
3. Roll Call
4. Establishment of a Quorum
5. Approval of the Meeting's Agenda

### **Approval of Last Month's Minutes**

1. Correction of Minutes
2. Approval of Regular Minutes

### **Financial Business**

1. Payment of the bills
2. Check signing
3. Financial statements

### **Public Comments**

1. Any comments must be submitted via email to [info@battlefieldfire.com](mailto:info@battlefieldfire.com) prior to 5pm on the Monday prior to meeting.

### **Unfinished Business**

1. Maintenance Building Project
2. Labor/Management Agreement

### **New Business**

1. Policy Update
2. 2026 Pumper Purchase
3. General Overview

### **Closed Session**

1. Discussion and possible vote concerning: Personnel Records, Performance Ratings, or Records Pertaining to Employees or Applicants for Employment per RSMo 610.021 (13). Closed Session. Closed Record.

### **Adjournment**

Representatives of the news media may obtain copies of this notice by contacting the Battlefield Fire Protection District.

**Posted: 12/13/2024 4:00 PM certified by the undersigned that a true copy of the foregoing agenda was posted at the Battlefield Administration and Training Center in Battlefield, Missouri.**

\_\_\_\_\_  
Secretary for the Board



# Battlefield Fire Protection District Battlefield Volunteer Fire Department



## Minutes

### December 2024 Regular Board Meeting

**Location of Meeting:**

4117 West Second St.  
Battlefield, MO 65619

**Time of Meeting**

4:00 PM

**Date of Meeting:**

December 17, 2024

The meeting of the Battlefield Fire Protection District Board of Directors was called to order by Chairman Trevor Crist at 4 pm. A roll call was taken, and a quorum was established.

Board Members Present: Chairman Trevor Crist, Vice Chair Danny Perches, Treasurer Mark Pon, Member Jen Albers, and Member Scott Lambeth.

Mr. Pon moved to approve the agenda, 2<sup>nd</sup> by Mr. Lambeth. Motion carried.

**Approval of Last Month's Minutes:**

1. Approval of Regular Minutes - Mrs. Albers moved to approve the Regular Meeting minutes. 2<sup>nd</sup> by Mr. Pon. Motion carried.

**Financial Business:**

1. The Board addressed bills to be paid and signed checks.
2. Treasurer Mark Pon discussed the November financial report and review of cash assets. Battlefield Volunteer Fire Department's checking account indicates \$5,551.77. Battlefield Fire Protection District's ICS account holds \$3,696,454.67 and Money Market holds \$65,366.23.
3. Interim Fire Chief Reynolds briefly reviewed line items on the financials.
4. Mr. Pon moved to approve the financials. 2<sup>nd</sup> by Mrs. Albers. Motion carried.

**Public Comments:** None

**Unfinished Business:**

1. Maintenance Building Project
  - Division Chief Burr addressed the current concerns with the project. It was suggested that an in-person meeting with the contractor and the Board could be beneficial. No votes were taken.
2. Labor/Management Agreement
  - Mr. Lambeth motioned to accept the agreement to include the changes made by the Board. 2<sup>nd</sup> by Mr. Pon. Motion carried.
3. Strategic Plan
  - Mr. Pon motioned to accept the 2024-2030 Strategic Plan as presented by ESCI. 2<sup>nd</sup> by Mr. Lambeth. Motion carried.

**New Business:**

1. Policy Updates – Interim Fire Chief Reynolds reviewed each policy during the meeting. Mrs. Albers moved to accept the following policies as presented to be entered into Lexipol. 2nd by Mr. Pon. Motion carried.

- #210 Purchasing and Procurement
- #1021 Discriminator Harassment
- #1024 Grievance Procedure
- #1031 Drug and Alcohol-Free Workplace

2. HGACBUY Contract- Interim Fire Chief Reynolds requested to join the cooperative purchasing program. Board President Trevor Crist signed the contract. No vote necessary.

3. 2026 Pumper Purchase-it was discussed and agreed upon that the purchase will be made through HGACBUY. No vote taken.

4. FY 25 Budget – Mr. Lambeth moved to approve the 2025 budget to reflect a 2.4% COLA increase to all employee’s base salary and a total of \$10,000 to be allocated towards two newly created Assistant Chief positions. 2<sup>nd</sup> by Mrs. Albers. Motion carried.

5. General Overview

- Staff provided a review of their monthly reports.

**Closed Session:**

1. Information only pursuant to RSMO 610.021 (13). Closed Session. Closed Record.

Motion to go out of Open Session by Mr. Pon. 2<sup>nd</sup> by Mrs. Albers. Motion carried.

Out of Open Session at 5:44 pm.

Motion to go into Closed Session by Mr. Pon. 2<sup>nd</sup> by Mrs. Albers. Motion carried.

Into Closed Session 6:18 pm.

Roll Call: Mark Pon, Trevor Crist, Scott Lambeth, Jen Albers, Danny Perches, Division Chief Burr, Division Chief Anderson, Battalion Chief Monnig, Interim Fire Chief Reynolds, and Secretary to the Board Shawn Shupert.

Motion to go out of Closed Session by Mr. Pon. 2<sup>nd</sup> by Mrs. Albers. Motion carried.

Out of Closed Session: 8:40 pm

Motion to go into Open Session by Mr. Lambeth. 2<sup>nd</sup> by Mrs. Albers. Motion carried.

Into Open Session 8:40pm.

Roll Call: Trevor Christ, Mark Pon, Scott Lambeth, Danny Perches and Jen Albers.

**Adjournment:**

Mr. Perches moved to adjourn at 8:43 pm.

Approved by:

\_\_\_\_\_  
Trevor Crist

\_\_\_\_\_  
Danny Perches

\_\_\_\_\_  
Scott Lambeth

\_\_\_\_\_  
Mark Pon

\_\_\_\_\_  
Jen Albers

4:38 PM  
01/07/25  
Cash Basis

# Battlefield Volunteer Fire Department Statement of Net Assets

As of December 31, 2024

## ASSETS

### Current Assets

#### Checking/Savings

1050 · Oakstar Volunteer Account 5,553.89

Total Checking/Savings 5,553.89

Total Current Assets 5,553.89

**TOTAL ASSETS 5,553.89**

## LIABILITIES & Revenue

### Revenue

1110 · Retained Earnings 5,528.95

Net Revenue 24.94

Total Revenue 5,553.89

**TOTAL LIABILITIES & Revenue 5,553.89**

**Battlefield Fire Protection District**  
**Statement of Activities**  
December 2024

11:33 AM  
01/08/2025  
Cash Basis

	<u>Dec 24</u>	<u>Jan - Dec 24</u>
<b>Revenue</b>		
<b>4000 · Revenue</b>		
4005 · Tax Revenue	385,416.08	5,986,984.63
4010 · Tax Interest Revenue	2,051.48	40,513.42
4050 · Miscellaneous Revenue	882.47	92,312.86
4060 · Interest Revenue	13,762.57	266,646.12
<b>Total 4000 · Revenue</b>	<u>402,112.60</u>	<u>6,386,457.03</u>
<b>Total Revenue</b>	<u>402,112.60</u>	<u>6,386,457.03</u>
<b>Gross Profit</b>	402,112.60	6,386,457.03
<b>Expense</b>		
<b>5000 · Capital Expense</b>		
5015 · Uniforms/PPE/Bunker Gear	44,985.63	55,162.83
5020 · Building Lease	0.00	108,687.50
5030 · Information Technology	0.00	9,244.26
5035 · Communications	0.00	42,135.54
5040 · Firefighting/EMS	29,752.17	431,739.05
5052 · Fitness Equipment	0.00	5,497.96
5055 · Vehicles	5,205.00	29,174.62
<b>Total 5000 · Capital Expense</b>	<u>79,942.80</u>	<u>681,641.76</u>
<b>6000 · Communications</b>		
6003 · MDT/Cell Phones	922.28	14,824.80
6020 · Managed IT Service	4,061.00	12,507.10
<b>Total 6000 · Communications</b>	<u>4,983.28</u>	<u>27,331.90</u>
<b>6100 · Insurance</b>		
6110 · Workman's Compensation	40.00	129,610.41
6115 · Commercial & Property	0.00	120,151.50
6120 · Medical, Dental, Vision	26,537.35	318,713.93
6122 · MOCIP	0.00	4,185.00
6125 · FFAM Dues	0.00	320.00
<b>Total 6100 · Insurance</b>	<u>26,577.35</u>	<u>572,980.84</u>
<b>6200 · Maintenance &amp; Repairs</b>		
6205 · Gas/Diesel	2,734.59	43,100.83
6210 · Apparatus Repair	5,101.01	43,723.12
6215 · Stations & Buildings	15.31	45,051.34
6220 · Lawn Maintenance	0.00	5,996.80
6225 · Equipment Maintenance	4.17	4,489.87
6235 · Headquarters Maintenance	1,355.00	14,861.00
6250 · Ground/Aerial Ladder Testing	0.00	2,713.00
6255 · Maintenance Shop Equipment	0.00	1,424.55
6280 · SCBA Flow Testing	0.00	2,035.00
<b>Total 6200 · Maintenance &amp; Repairs</b>	<u>9,210.08</u>	<u>163,395.51</u>

	<u>Dec 24</u>	<u>Jan - Dec 24</u>
<b>6300 · Office/Stations</b>		
6305 · Software Expense	0.00	35,043.23
6315 · Accounting Fees	745.00	9,697.45
6325 · Postage/Shipping	0.00	136.00
6330 · Subscriptions/Memberships	1,559.45	17,358.97
6335 · Advertising/Printing/Postings	466.35	5,534.06
<b>Total 6300 · Office/Stations</b>	<u>2,770.80</u>	<u>67,769.71</u>
<b>6400 · Training</b>		
6410 · Training Classes	1,018.00	34,506.49
6415 · Equipment	0.00	88,215.20
<b>Total 6400 · Training</b>	<u>1,018.00</u>	<u>122,721.69</u>
<b>6500 · Legal</b>		
6510 · Audit Fees	0.00	5,750.00
6525 · Cafeteria Pass Thru	557.32	2,112.66
6535 · Attorney Fees	1,083.00	5,939.28
<b>Total 6500 · Legal</b>	<u>1,640.32</u>	<u>13,801.94</u>
<b>6600 · Salaries</b>		
6605 · District Personnel	223,123.05	2,732,165.67
6610 · Board of Directors		
6612 · Chaplain Expense	1,338.46	2,001.00
6610 · Board of Directors - Other	633.33	9,166.60
<b>Total 6610 · Board of Directors</b>	<u>1,971.79</u>	<u>11,167.60</u>
6620 · Employer Payroll Taxes	3,149.55	38,168.38
6625 · Lagers	67,038.67	542,600.14
6635 · Uniforms	637.94	8,688.01
6640 · 457 Pass Thru	5,847.27	4,050.20
6650 · Miscellaneous Board Expense	450.65	575.76
6655 · Expense Account	122.99	623.67
6665 · Special Overtime	891.40	31,906.03
6668 · Union Dues Passthrough	1,082.55	989.76
6675 · Background Check	0.00	205.74
<b>Total 6600 · Salaries</b>	<u>304,315.86</u>	<u>3,371,140.96</u>
<b>6700 · Medical</b>		
6710 · Employee Physicals/POET	5,747.00	31,667.11
<b>Total 6700 · Medical</b>	<u>5,747.00</u>	<u>31,667.11</u>
<b>6750 · Utilities</b>		
6755 · Water	104.14	1,466.03
6760 · Sanitation	771.68	5,134.53
6765 · Sewer	160.23	2,267.71
6770 · Electric/Gas	4,853.67	38,195.86
6775 · Internet/Phones/Cable	2,068.64	19,729.85
<b>Total 6750 · Utilities</b>	<u>7,958.36</u>	<u>66,793.98</u>
<b>6800 · Supplies</b>		
6810 · Public Relations/Outreach	334.82	61,352.63
6815 · Logo Imprinted Supplies	0.00	16.00

	<u>Dec 24</u>	<u>Jan - Dec 24</u>
6820 · Fire & EMS Expendables	0.00	5,648.28
6830 · Janitorial Supplies	256.83	4,705.34
6835 · Stations/Buildings Supplies	99.88	4,466.66
<b>Total 6800 · Supplies</b>	<b>691.53</b>	<b>76,188.91</b>
6850 · Property Improvements		
6860 · Stations/Buildings	225,773.87	416,079.47
<b>Total 6850 · Property Improvements</b>	<b>225,773.87</b>	<b>416,079.47</b>
<b>Total Expense</b>	<b>670,629.25</b>	<b>5,611,513.78</b>
<b>Net Revenue</b>	<b><u><u>-268,516.65</u></u></b>	<b><u><u>774,943.25</u></u></b>

Oakstar Bank  
1020 E. Battlefield  
Springfield, MO 65807



RETURN SERVICE REQUESTED



131036-31A  
Battlefield Fire Protection District  
4117 W Second Street  
Battlefield, MO 65619

Contact Us  
**417-877-2020**  
corporateservices@oakstarbank.com  
www.oakstarbank.com



Account  
**Battlefield Fire Protection District**

Date  
**12/31/2024**

Page  
**1 of 3**

### IntraFi Cash Service<sup>SM</sup>, or ICS<sup>®</sup>, Monthly Statement

The following information is a summary of activity in your account(s) for the month of December 2024 and the list of FDIC-insured institution(s) that hold your deposits as of the date indicated. These deposits have been placed by us, as your agent and custodian, in deposit accounts through IntraFi Cash Service. Funds in your deposit accounts at the FDIC-insured institutions at which your funds have been placed will be "deposits," as defined by federal law. Certain conditions must be satisfied for "pass-through" FDIC deposit insurance coverage to apply. To meet the conditions for pass-through FDIC deposit insurance, deposit accounts at FDIC-insured banks in IntraFi's network that hold deposits placed using an IntraFi service are titled, and deposit account records are maintained, in accordance with FDIC regulations for pass-through coverage.

#### Summary of Accounts

Account ID	Deposit Option	Interest Rate	Opening Balance	Ending Balance
*****955	Demand	4.30%	\$3,696,454.67	\$3,630,204.11
<b>TOTAL</b>			<b>\$3,696,454.67</b>	<b>\$3,630,204.11</b>

**DETAILED ACCOUNT OVERVIEW**

Account ID: \*\*\*\*\*955  
Account Title: Battlefield Fire Protection District

Account Summary - Demand			
Statement Period	12/1-12/31/2024	Average Daily Balance	\$3,673,487.33
Previous Period Ending Balance	\$3,696,454.67	Interest Rate at End of Statement Period	4.30%
Total Program Deposits	373,318.79	Annual Percentage Yield Earned	4.39%
Total Program Withdrawals	(453,007.04)	YTD Interest Paid	262,738.82
Interest Capitalized	13,437.69		
<b>Current Period Ending Balance</b>	<b>\$3,630,204.11</b>		

**Account Transaction Detail**

Date	Activity Type	Amount	Balance
12/02/2024	Withdrawal	(\$9,129.94)	\$3,687,324.73
12/03/2024	Withdrawal	(33,747.07)	3,653,577.66
12/04/2024	Withdrawal	(4,398.80)	3,649,178.86
12/05/2024	Withdrawal	(4,509.44)	3,644,669.42
12/06/2024	Withdrawal	(12,171.22)	3,632,498.20
12/09/2024	Withdrawal	(446.74)	3,632,051.46
12/10/2024	Withdrawal	(5,028.05)	3,627,023.41
12/11/2024	Withdrawal	(2,332.35)	3,624,691.06
12/12/2024	Withdrawal	(4,073.00)	3,620,618.06
12/16/2024	Withdrawal	(183,955.61)	3,436,662.45
12/17/2024	Withdrawal	(9,854.80)	3,426,807.65
12/18/2024	Deposit	373,318.79	3,800,126.44
12/19/2024	Withdrawal	(6,749.37)	3,793,377.07
12/20/2024	Withdrawal	(1,587.88)	3,791,789.19
12/23/2024	Withdrawal	(188.99)	3,791,600.20
12/24/2024	Withdrawal	(51,802.96)	3,739,797.24
12/26/2024	Withdrawal	(8,762.73)	3,731,034.51
12/30/2024	Withdrawal	(105,743.36)	3,625,291.15
12/31/2024	Withdrawal	(8,524.73)	3,616,766.42
12/31/2024	Interest Capitalization	13,437.69	3,630,204.11

**Summary of Balances as of December 31, 2024**

FDIC-Insured Institution	City/State	FDIC Cert No.	Balance
BOKF, National Association	Tulsa, OK	4214	\$247,903.75
Banc of California	Los Angeles, CA	24045	247,903.75
Bank OZK	Little Rock, AR	110	29.30
Bell Bank	Fargo, ND	19581	247,903.75
Citizens Bank, National Association	Providence, RI	57957	247,407.75
Comerica Bank	Dallas, TX	983	159,621.13
Eastern Bank	Boston, MA	32773	247,901.08

**DETAILED ACCOUNT OVERVIEW**

Account ID: \*\*\*\*\*955

Account Title: Battlefield Fire Protection District



**Summary of Balances as of December 31, 2024**

FDIC-Insured Institution	City/State	FDIC Cert No.	Balance
First-Citizens Bank & Trust Company	Raleigh, NC	11063	247,874.45
Flagstar Bank, N.A.	Hicksville, NY	32541	247,903.75
Manufacturers and Traders Trust Co	Buffalo, NY	588	29.30
Pinnacle Bank	Nashville, TN	35583	247,903.75
Raymond James Bank	St. Petersburg, FL	33893	247,903.75
Synovus Bank	Columbus, GA	873	247,903.75
The Huntington National Bank	Columbus, OH	6560	247,903.75
Truist Bank	Charlotte, NC	9846	247,897.55
Valley National Bank	Morristown, NJ	9396	112.34
Western Alliance Bank	Phoenix, AZ	57512	247,903.75
Zions Bancorporation, N. A.	Salt Lake City, UT	2270	247,903.75
b1BANK	Baton Rouge, LA	58228	293.71

3:55 PM

01/07/25

**Battlefield Fire Protection District**  
**Reconciliation Summary**  
1000 · OakStar - ICS, Period Ending 12/31/2024

---

	<u>Dec 31, 24</u>
<b>Beginning Balance</b>	3,696,454.67
<b>Cleared Transactions</b>	
Checks and Payments - 18 items	-453,007.04
Deposits and Credits - 2 items	386,756.48
<b>Total Cleared Transactions</b>	<u>-66,250.56</u>
<b>Cleared Balance</b>	<b><u>3,630,204.11</u></b>
<b>Register Balance as of 12/31/2024</b>	3,630,204.11
<b>Ending Balance</b>	3,630,204.11

**Battlefield Fire Protection District**  
**Reconciliation Detail**  
1000 · OakStar - ICS, Period Ending 12/31/2024

Type	Date	Num	Name	Clr	Amount	Balance
<b>Beginning Balance</b>						3,696,454.67
<b>Cleared Transactions</b>						
<b>Checks and Payments - 18 items</b>						
Transfer	11/29/2024			X	-9,129.94	-9,129.94
Transfer	12/03/2024			X	-33,747.07	-42,877.01
Transfer	12/04/2024			X	-4,398.80	-47,275.81
Transfer	12/05/2024			X	-4,509.44	-51,785.25
Transfer	12/06/2024			X	-12,171.22	-63,956.47
Transfer	12/09/2024			X	-446.74	-64,403.21
Transfer	12/10/2024			X	-5,028.05	-69,431.26
Transfer	12/11/2024			X	-2,332.35	-71,763.61
Transfer	12/12/2024			X	-4,073.00	-75,836.61
Transfer	12/16/2024			X	-183,955.61	-259,792.22
Transfer	12/17/2024			X	-9,854.80	-269,647.02
Transfer	12/19/2024			X	-6,749.37	-276,396.39
Transfer	12/20/2024			X	-1,587.88	-277,984.27
Transfer	12/23/2024			X	-188.99	-278,173.26
Transfer	12/24/2024			X	-51,802.96	-329,976.22
Transfer	12/26/2024			X	-8,762.73	-338,738.95
Transfer	12/30/2024			X	-105,743.36	-444,482.31
Transfer	12/31/2024			X	-8,524.73	-453,007.04
Total Checks and Payments					-453,007.04	-453,007.04
<b>Deposits and Credits - 2 items</b>						
Transfer	12/18/2024			X	373,318.79	373,318.79
Deposit	12/31/2024			X	13,437.69	386,756.48
Total Deposits and Credits					386,756.48	386,756.48
Total Cleared Transactions					-66,250.56	-66,250.56
Cleared Balance					-66,250.56	3,630,204.11
Register Balance as of 12/31/2024					-66,250.56	3,630,204.11
<b>Ending Balance</b>					<b>-66,250.56</b>	<b>3,630,204.11</b>



**PO Box 14680  
Springfield, MO 65814**

*Experience. The Difference.*

[www.OakStarBank.com](http://www.OakStarBank.com)

Date 12/31/24	Page 1
Enclosures	58

6216803

BATTLEFIELD FIRE PROTECTION DISTRICT  
OPERATING ACCOUNT  
4117 2ND ST  
BATTLEFIELD MO 65619-9464

**S U M M A R Y O F A C C O U N T S**

Account Number	Type of Account	Balance
Acct Ending 3064	PF MONEY MARKET BUSINESS	65,590.46
Acct Ending 2955	PF NON PROFIT	125,047.65
Acct Ending 450	10 X 10 Box	

**Checking Account**

Account Title: BATTLEFIELD FIRE PROTECTION DISTRICT  
OPERATING ACCOUNT

PF NON PROFIT		Number of Enclosures	58
Account Number	Acct Ending 2955	Statement Dates	12/02/24 thru 12/31/24
Previous Balance	125,046.11	Days in the statement period	30
22 Deposits/Credits	832,384.27	Average Ledger	125,000.00
71 Checks/Debits	832,430.38	Average Collected	125,000.00
Maintenance Fee	.00	Interest Earned	46.11
Interest Paid	47.65	Annual Percentage Yield Earned	0.45%
Ending Balance	125,047.65	2024 Interest Paid	562.51

	Total For This Period	Total Year-to-Date
Total Overdraft Fees	\$ .00	\$ .00
Total Insufficient Funds Fees	\$ .00	\$ .00





PF NON PROFIT

Acct Ending 2955 (Continued)

DATE	DESCRIPTION	TRACE NO	AMOUNT	BALANCE
12/02	Sweep Transfer From DDA	09950007	33,747.07	158,793.18
12/02	FUNDING TASC CCD a1659f2196ddf6e	09525413	556.50-	158,236.68
12/02	ACH DEBIT JOHN HANCOCK CCD 0132480	44265544	5,847.27-	152,389.41
12/02	CORP PYMT ANTHEM BLUE W210 CCD FL00686182	00382197	27,365.43-	125,023.98
12/02	Check 28441	05690178	23.98-	125,000.00
12/03	Sweep Transfer From DDA	09950006	4,398.80	129,398.80
12/03	Check 28432	05690458	4,155.80-	125,243.00
12/03	Check 28442	05690306	243.00-	125,000.00
12/04	Sweep Transfer From DDA	09950006	4,509.44	129,509.44
12/04	Check 28433	05690297	4,509.44-	125,000.00
12/05	Sweep Transfer From DDA	09950006	12,171.22	137,171.22
12/05	PAYROLL BATTLEFIELD FIRE CCD	79556336	1,917.51-	135,253.71
12/05	Check 28384	05690298	780.22-	134,473.49
12/05	Check 28434	05690119	1,350.00-	133,123.49
12/05	Check 28435	05690296	8,000.00-	125,123.49
12/05	Check 28444	05690260	123.49-	125,000.00
12/06	Sweep Transfer From DDA	09950007	446.74	125,446.74
12/06	Deposit	52590699	50.00	125,496.74
12/06	Check 28436	05690020	496.74-	125,000.00
12/09	Sweep Transfer From DDA	09950006	5,028.05	130,028.05
12/09	ACH DEBIT JOHN HANCOCK CCD 0132480	38768434	30.00-	129,998.05
12/09	Check 28437	05690393	261.01-	129,737.04
12/09	Check 28439	05690183	1,264.68-	128,472.36
12/09	Check 28445	05690200	3,472.36-	125,000.00
12/10	SHARE CRED COMM PAY REVENUE CCD 1042955	00016186	53.00	125,053.00
12/10	Sweep Transfer From DDA	09950006	2,332.35	127,385.35
12/10	EDI/ACH Deluxe Small Bus CTX	06173889	466.35-	126,919.00



PF NON PROFIT Acct Ending 2955 (Continued)

DATE	DESCRIPTION	TRACE NO	AMOUNT	BALANCE
	ISA*00* *00* *ZZ* REM TCO *ZZ* USBANK *241209*1855*U*00401*			
12/10	Check 28440	05690283	425.00-	126,494.00
12/10	Check 28449	05690585	85.00-	126,409.00
12/10	Check 28452	05690160	1,209.00-	125,200.00
12/10	Check 28453	05690527	200.00-	125,000.00
12/11	Sweep Transfer From DDA 09950006		4,073.00	129,073.00
12/11	Check 28446	05690183	4,073.00-	125,000.00
12/13	Sweep Transfer From DDA 09950007		183,955.61	308,955.61
12/13	PAYMENT LAGERS 01824194		67,038.67-	241,916.94
	WEB 00000000009035			
12/13	PAYROLL BATTLEFIELD FIRE 26509648		103,847.77-	138,069.17
	CCD			
12/13	Check 28450	05690111	698.92-	137,370.25
12/13	Check 28451	05690340	9,809.70-	127,560.55
12/13	Check 28454	05690168	2,460.55-	125,100.00
12/13	Check 28473	05690316	100.00-	125,000.00
12/16	Sweep Transfer From DDA 09950007		9,854.80	134,854.80
12/16	ACH DEBIT JOHN HANCOCK 38849480		5,600.23-	129,254.57
	CCD 0132480			
12/16	Check 28438	05690030	3,984.57-	125,270.00
12/16	Check 28469	05690467	270.00-	125,000.00
12/17	Dist. GREENE COUNTY 19030428		387,467.56	512,467.56
	CCD 14			
12/17	Deposit 52590330		532.47	513,000.03
12/17	FUNDING TASC 66060082		556.50-	512,443.53
	CCD fe836fa64c78d9a			
12/17	Sweep Transfer To DDA 09950007		373,318.79-	139,124.74
12/17	Check 11056 05690379		3,247.65-	135,877.09
12/17	Check 28457 05690087		200.00-	135,677.09
12/17	Check 28461 05690137		6,125.97-	129,551.12
12/17	Check 28470 05690070		4,196.12-	125,355.00
12/17	Check 28476 05690456		355.00-	125,000.00
12/18	Sweep Transfer From DDA 09950006		6,749.37	131,749.37



PF NON PROFIT

Acct Ending 2955 (Continued)

DATE	DESCRIPTION	TRACE NO	AMOUNT	BALANCE
12/18	Check	28455 05690298	3,762.00-	127,987.37
12/18	Check	28459 05690290	2,837.37-	125,150.00
12/18	Check	28472 05690239	150.00-	125,000.00
12/19	Sweep Transfer From DDA	09950006	1,587.88	126,587.88
12/19	Check	28460 05690099	66.09-	126,521.79
12/19	Check	28474 05690049	1,338.46-	125,183.33
12/19	Check	28485 05690180	183.33-	125,000.00
12/20	Sweep Transfer From DDA	09950006	188.99	125,188.99
12/20	Check	28458 05690043	172.99-	125,016.00
12/20	Check	28486 05690000	16.00-	125,000.00
12/23	Sweep Transfer From DDA	09950007	51,802.96	176,802.96
12/23	CB CC PMT CB OZARK CCD 556374279321324	33524085	8,987.77-	167,815.19
12/23	Check	28462 05690028	218.28-	167,596.91
12/23	Check	28477 05690120	341.28-	167,255.63
12/23	Check	28492 05690212	42,255.63-	125,000.00
12/24	Sweep Transfer From DDA	09950005	8,762.73	133,762.73
12/24	Check	28463 05690577	4,680.00-	129,082.73
12/24	Check	28464 05690248	659.84-	128,422.89
12/24	Check	28467 05690388	200.00-	128,222.89
12/24	Check	28468 05690548	668.89-	127,554.00
12/24	Check	28475 05690458	710.00-	126,844.00
12/24	Check	28478 05690452	100.00-	126,744.00
12/24	Check	28479 05690461	1,083.00-	125,661.00
12/24	Check	28482 05690340	100.00-	125,561.00
12/24	Check	28483 05690492	318.12-	125,242.88
12/24	Check	28487 05690113	142.88-	125,100.00
12/24	Check	28491 05690272	100.00-	125,000.00
12/27	Sweep Transfer From DDA	09950005	105,743.36	230,743.36
12/27	PAYROLL BATTLEFIELD FIRE CCD	93173083	101,268.36-	129,475.00
12/27	Check	28465 05690075	150.00-	129,325.00
12/27	Check	28490 05690072	4,325.00-	125,000.00
12/30	Sweep Transfer From DDA	09950007	8,524.73	133,524.73
12/30	FUNDING TASC CCD of bcb3d3c55edbd	68002478	557.50-	132,967.23



PF NON PROFIT

Acct Ending 2955 (Continued)

DATE	DESCRIPTION	TRACE NO	AMOUNT	BALANCE
12/30	ACH DEBIT JOHN HANCOCK CCD 0132480	38305559	5,567.23-	127,400.00
12/30	Check 28456	05690375	2,400.00-	125,000.00
12/31	Sweep Transfer From DDA	09950007	404.14	125,404.14
12/31	Interest Deposit		47.65	125,451.79
12/31	Check 28466	05690441	150.00-	125,301.79
12/31	Check 28471	05690217	150.00-	125,151.79
12/31	Check 28488	05690453	104.14-	125,047.65

**Check Detail**

Date	Check #	Amount	Reference	Date	Check #	Amount	Reference
12/17	11056	3,247.65	05690379812/18		28455	3,762.00	056902989
12/05	28384*	780.22	05690298312/30		28456	2,400.00	056903751
12/03	28432*	4,155.80	05690458312/17		28457	200.00	056900875
12/04	28433	4,509.44	05690297112/20		28458	172.99	056900432
12/05	28434	1,350.00	05690119212/18		28459	2,837.37	056902906
12/05	28435	8,000.00	05690296312/19		28460	66.09	056900996
12/06	28436	496.74	05690020312/17		28461	6,125.97	056901377
12/09	28437	261.01	05690393812/23		28462	218.28	056900284
12/16	28438	3,984.57	05690030412/24		28463	4,680.00	056905777
12/09	28439	1,264.68	05690183112/24		28464	659.84	056902487
12/10	28440	425.00	05690283512/27		28465	150.00	056900757
12/02	28441	23.98	05690178612/31		28466	150.00	056904418
12/03	28442	243.00	05690306212/24		28467	200.00	056903880
12/05	28444*	123.49	05690260912/24		28468	668.89	056905482
12/09	28445	3,472.36	05690200212/16		28469	270.00	056904675
12/11	28446	4,073.00	05690183612/17		28470	4,196.12	056900703
12/10	28449*	85.00	05690585112/31		28471	150.00	056902177
12/13	28450	698.92	05690111312/18		28472	150.00	056902394
12/13	28451	9,809.70	05690340512/13		28473	100.00	056903169
12/10	28452	1,209.00	05690160912/19		28474	1,338.46	056900494
12/10	28453	200.00	05690527212/24		28475	710.00	056904589
12/13	28454	2,460.55	05690168712/17		28476	355.00	056904564

\* Indicates Break In Check Number Sequence



PF NON PROFIT

Acct Ending 2955 (Continued)

**Check Detail**

Date	Check #	Amount	Reference	Date	Check #	Amount	Reference
12/23	28477	341.28	05690120212/20	12/23	28486	16.00	056900009
12/24	28478	100.00	05690452212/24	12/24	28487	142.88	056901138
12/24	28479	1,083.00	05690461612/31	12/24	28488	104.14	056904537
12/24	28482*	100.00	05690340512/27	12/24	28490*	4,325.00	056900726
12/24	28483	318.12	05690492912/24	12/24	28491	100.00	056902721
12/19	28485*	183.33	05690180012/23	12/23	28492	42,255.63	056902122

\* Indicates Break In Check Number Sequence

**Daily Balance Summary**

Date	Balance	Date	Balance	Date	Balance
12/02	125,000.00	12/11	125,000.00	12/23	125,000.00
12/03	125,000.00	12/13	125,000.00	12/24	125,000.00
12/04	125,000.00	12/16	125,000.00	12/27	125,000.00
12/05	125,000.00	12/17	125,000.00	12/30	125,000.00
12/06	125,000.00	12/18	125,000.00	12/31	125,047.65
12/09	125,000.00	12/19	125,000.00		
12/10	125,000.00	12/20	125,000.00		

**Interest Rate Summary**

Date	Rate
12/01	0.450000%

Account Title:

BATTLEFIELD FIRE PROTECTION DISTRICT



PF MONEY MARKET BUSINESS		Number of Enclosures	0
Account Number	Acct Ending 3064	Statement Dates	12/02/24 thru 12/31/24
Previous Balance	65,366.23	Days in the statement period	30
Deposits/Credits	.00	Average Ledger	65,366.23
Checks/Debits	.00	Average Collected	65,366.23
Maintenance Fee	.00	Interest Earned	216.99
Interest Paid	224.23	Annual Percentage Yield Earned	4.11%
Ending Balance	65,590.46	2024 Interest Paid	2,945.17

	Total For This Period	Total Year-to-Date
Total Overdraft Fees	\$ .00	\$ .00
Total Insufficient Funds Fees	\$ .00	\$ .00

DATE	DESCRIPTION	TRACE NO	AMOUNT	BALANCE
12/31	Interest Deposit		224.23	65,590.46

**Daily Balance Summary**

Date	Balance	Date	Balance
12/02	65,366.23	12/31	65,590.46

**Interest Rate Summary**

Date	Rate
12/01	4.050000%



PF MONEY MARKET BUSINESS

Acct Ending 2955 (Continued)

\*\*\* END OF STATEMENT \*\*\*

---

**Battlefield Fire Protection District**  
**Reconciliation Summary**  
 1025 · Oakstar - Operating, Period Ending 12/31/2024

---

	Dec 31, 24
<b>Beginning Balance</b>	125,046.11
<b>Cleared Transactions</b>	
Checks and Payments - 72 items	-832,430.38
Deposits and Credits - 25 items	832,431.92
<b>Total Cleared Transactions</b>	1.54
<b>Cleared Balance</b>	<b>125,047.65</b>
<b>Uncleared Transactions</b>	
Checks and Payments - 48 items	-282,859.25
Deposits and Credits - 1 item	300.00
<b>Total Uncleared Transactions</b>	-282,559.25
<b>Register Balance as of 12/31/2024</b>	<b>-157,511.60</b>
<b>New Transactions</b>	
Checks and Payments - 18 items	-89,088.60
<b>Total New Transactions</b>	-89,088.60
<b>Ending Balance</b>	<b>-246,600.20</b>

## Battlefield Fire Protection District Reconciliation Detail

1025 - Oakstar - Operating, Period Ending 12/31/2024

Type	Date	Num	Name	Clr	Amount	Balance
<b>Beginning Balance</b>						125,046.11
<b>Cleared Transactions</b>						
<b>Checks and Payments - 72 items</b>						
Bill Pmt -Check	11/05/2024	28384	Altec Computer Solu...	X	-780.22	-780.22
Bill Pmt -Check	11/19/2024	28433	Sentinel Emergency...	X	-4,509.44	-5,289.66
Bill Pmt -Check	11/19/2024	28432	Pinegar Chevrolet	X	-4,155.80	-9,445.46
Bill Pmt -Check	11/19/2024	28434	Serenity Psychologi...	X	-1,350.00	-10,795.46
Bill Pmt -Check	11/26/2024	28435	Altec Computer Solu...	X	-8,000.00	-18,795.46
Bill Pmt -Check	11/26/2024	28446	The Standard - Life	X	-4,073.00	-22,868.46
Bill Pmt -Check	11/26/2024	28438	LEO M. ELLEBRAC...	X	-3,984.57	-26,853.03
Bill Pmt -Check	11/26/2024	28445	The Standard - Dent...	X	-3,472.36	-30,325.39
Bill Pmt -Check	11/26/2024	28439	Mediacom	X	-1,264.68	-31,590.07
Bill Pmt -Check	11/26/2024	28436	Corwin	X	-496.74	-32,086.81
Bill Pmt -Check	11/26/2024	28440	NROUTE Enterprises	X	-425.00	-32,511.81
Bill Pmt -Check	11/26/2024	28437	GFL (WCA)	X	-261.01	-32,772.82
Bill Pmt -Check	11/26/2024	28442	OWN, Inc.	X	-243.00	-33,015.82
Bill Pmt -Check	11/26/2024	28444	PUBLIC WATER SU...	X	-123.49	-33,139.31
Bill Pmt -Check	11/26/2024	28441	O'REILLY AUTO PA...	X	-23.98	-33,163.29
Check	12/02/2024		Anthem BCBS MO ...	X	-27,365.43	-60,528.72
Check	12/02/2024		John Hancock	X	-5,847.27	-66,375.99
Check	12/02/2024		TASC	X	-556.50	-66,932.49
Bill Pmt -Check	12/03/2024	28451	Rich Kramer Constr...	X	-9,809.70	-76,742.19
Bill Pmt -Check	12/03/2024	28454	WEX Bank	X	-2,460.55	-79,202.74
Bill Pmt -Check	12/03/2024	28452	Take A Break	X	-1,209.00	-80,411.74
Bill Pmt -Check	12/03/2024	28450	Mediacom	X	-698.92	-81,110.66
Bill Pmt -Check	12/03/2024	28453	Wehrenberg Design ...	X	-200.00	-81,310.66
Bill Pmt -Check	12/03/2024	28449	Heritage Petroleum	X	-85.00	-81,395.66
General Journal	12/05/2024			X	-1,917.51	-83,313.17
Check	12/09/2024		John Hancock	X	-30.00	-83,343.17
Bill Pmt -Check	12/10/2024	28461	D&F Marine Salvage...	X	-6,125.97	-89,469.14
Bill Pmt -Check	12/10/2024	28463	Feld Fire	X	-4,680.00	-94,149.14
Bill Pmt -Check	12/10/2024	28470	Ozarko Tire Centers...	X	-4,196.12	-98,345.26
Bill Pmt -Check	12/10/2024	28455	Altec Computer Solu...	X	-3,762.00	-102,107.26
Bill Pmt -Check	12/10/2024	28459	Buxton Kubik Dodd ...	X	-2,837.37	-104,944.63
Bill Pmt -Check	12/10/2024	28456	American AED	X	-2,400.00	-107,344.63
Bill Pmt -Check	12/10/2024	28474	Stormy Davis-	X	-1,338.46	-108,683.09
Bill Pmt -Check	12/10/2024	28475	The Payroll Company	X	-710.00	-109,393.09
Bill Pmt -Check	12/10/2024	28468	Mediacom	X	-668.89	-110,061.98
Bill Pmt -Check	12/10/2024	28464	FirstNet - AT&T	X	-659.84	-110,721.82
Check	12/10/2024		Deluxe Checks	X	-466.35	-111,188.17
Bill Pmt -Check	12/10/2024	28476	TOMO Drug Testing	X	-355.00	-111,543.17
Bill Pmt -Check	12/10/2024	28469	Mercy Specialized B...	X	-270.00	-111,813.17
Bill Pmt -Check	12/10/2024	28462	Department of Publi...	X	-218.28	-112,031.45
Bill Pmt -Check	12/10/2024	28457	ARC Physical Thera...	X	-200.00	-112,231.45
Bill Pmt -Check	12/10/2024	28467	Matthew Luebbert	X	-200.00	-112,431.45
Bill Pmt -Check	12/10/2024	28458	Bound Tree	X	-172.99	-112,604.44
Bill Pmt -Check	12/10/2024	28471	Quentin Combs	X	-150.00	-112,754.44
Bill Pmt -Check	12/10/2024	28466	Josh Dukewits-	X	-150.00	-112,904.44
Bill Pmt -Check	12/10/2024	28472	Ryan Back	X	-150.00	-113,054.44
Bill Pmt -Check	12/10/2024	28465	Jeremy Bumgarner	X	-150.00	-113,204.44
Bill Pmt -Check	12/10/2024	28473	Shane Anderson	X	-100.00	-113,304.44
Bill Pmt -Check	12/10/2024	28460	CITY UTILITIES OF ...	X	-66.09	-113,370.53
General Journal	12/13/2024			X	-103,847.77	-217,218.30
Check	12/13/2024		Missouri LAGERS	X	-67,038.67	-284,256.97
Check	12/16/2024		John Hancock	X	-5,600.23	-289,857.20
Bill Pmt -Check	12/17/2024	28492	Sentinel Emergency...	X	-42,255.63	-332,112.83
Bill Pmt -Check	12/17/2024	28490	RMS Automotive	X	-4,325.00	-336,437.83
Check	12/17/2024	11056	IAFF Local 152	X	-3,247.65	-339,685.48
Bill Pmt -Check	12/17/2024	28479	Ellis, Ellis, Hammon...	X	-1,083.00	-340,768.48
Check	12/17/2024		TASC	X	-556.50	-341,324.98
Bill Pmt -Check	12/17/2024	28477	CITY UTILITIES OF ...	X	-341.28	-341,666.26
Bill Pmt -Check	12/17/2024	28483	KC Supply Co Inc	X	-318.12	-341,984.38
Bill Pmt -Check	12/17/2024	28485	Anthony Mark Pon	X	-183.33	-342,167.71
Bill Pmt -Check	12/17/2024	28487	O'REILLY AUTO PA...	X	-142.88	-342,310.59
Bill Pmt -Check	12/17/2024	28488	PUBLIC WATER SU...	X	-104.14	-342,414.73
Bill Pmt -Check	12/17/2024	28478	Danny Perches	X	-100.00	-342,514.73
Bill Pmt -Check	12/17/2024	28482	Jennifer Albers.	X	-100.00	-342,614.73
Bill Pmt -Check	12/17/2024	28491	Scott Lambeth	X	-100.00	-342,714.73

## Battlefield Fire Protection District Reconciliation Detail

**1025 · Oakstar - Operating, Period Ending 12/31/2024**

Type	Date	Num	Name	Clr	Amount	Balance
Bill Pmt -Check	12/17/2024	28486	Mercy Specialized B...	X	-16.00	-342,730.73
Transfer	12/18/2024			X	-373,318.79	-716,049.52
Check	12/23/2024		BankCard Services	X	-8,987.77	-725,037.29
General Journal	12/27/2024			X	-99,103.26	-824,140.55
General Journal	12/27/2024			X	-2,165.10	-826,305.65
Check	12/30/2024		John Hancock	X	-5,567.23	-831,872.88
Check	12/30/2024		TASC	X	-557.50	-832,430.38
Total Checks and Payments					-832,430.38	-832,430.38
<b>Deposits and Credits - 25 items</b>						
Transfer	12/03/2024			X	33,747.07	33,747.07
Transfer	12/04/2024			X	4,398.80	38,145.87
General Journal	12/05/2024			X	0.00	38,145.87
Transfer	12/05/2024			X	4,509.44	42,655.31
Deposit	12/06/2024			X	50.00	42,705.31
Transfer	12/06/2024			X	12,171.22	54,876.53
Transfer	12/09/2024			X	446.74	55,323.27
Deposit	12/10/2024			X	53.00	55,376.27
Transfer	12/10/2024			X	5,028.05	60,404.32
Transfer	12/11/2024			X	2,332.35	62,736.67
Transfer	12/12/2024			X	4,073.00	66,809.67
General Journal	12/13/2024			X	0.00	66,809.67
Transfer	12/16/2024			X	183,955.61	250,765.28
Deposit	12/17/2024			X	532.47	251,297.75
Transfer	12/17/2024			X	9,854.80	261,152.55
Deposit	12/17/2024			X	387,467.56	648,620.11
Transfer	12/19/2024			X	6,749.37	655,369.48
Transfer	12/20/2024			X	1,587.88	656,957.36
Transfer	12/23/2024			X	188.99	657,146.35
Transfer	12/24/2024			X	51,802.96	708,949.31
Transfer	12/26/2024			X	8,762.73	717,712.04
Transfer	12/30/2024			X	105,743.36	823,455.40
Deposit	12/31/2024			X	47.65	823,503.05
Transfer	12/31/2024			X	404.14	823,907.19
Transfer	12/31/2024			X	8,524.73	832,431.92
Total Deposits and Credits					832,431.92	832,431.92
Total Cleared Transactions					1.54	1.54
Cleared Balance					1.54	125,047.65
<b>Uncleared Transactions</b>						
<b>Checks and Payments - 48 items</b>						
General Journal	09/30/2016				-146.82	-146.82
Bill Pmt -Check	10/11/2016	21737	Kregg Keltner		-100.00	-246.82
Bill Pmt -Check	04/25/2017	22311	Angela Johns		-80.00	-326.82
Bill Pmt -Check	05/02/2017	22355	SMB2GO		-139.44	-466.26
Bill Pmt -Check	05/16/2017	22386	Freya Whalen		-100.00	-566.26
Bill Pmt -Check	06/14/2017	22467	First Call		-8.28	-574.54
Bill Pmt -Check	01/16/2018	23065	Larry Highfill		-50.00	-624.54
Bill Pmt -Check	11/26/2019	24827	Freya Whalen		-150.00	-774.54
Bill Pmt -Check	11/10/2020	25566	WALTER V. NEWM...		-100.00	-874.54
Bill Pmt -Check	12/08/2020	25626	Pam Gwynn		-100.00	-974.54
Bill Pmt -Check	05/25/2021	25975	Ben Chaote		-150.00	-1,124.54
Bill Pmt -Check	05/24/2022	26703	David Wheeler		-200.00	-1,324.54
Bill Pmt -Check	11/21/2023	27720	Dennis Reynolds -		-71.22	-1,395.76
Bill Pmt -Check	01/09/2024	27818	Verizon Connect		-563.40	-1,959.16
Bill Pmt -Check	04/16/2024	27995	Monkey Business E...		-802.50	-2,761.66
Bill Pmt -Check	04/24/2024	28015	Scott Moore-		-405.70	-3,167.36
Bill Pmt -Check	08/20/2024	28254	Trevor Crist		-150.00	-3,317.36
Bill Pmt -Check	08/27/2024	28267	Trevor Crist		-100.00	-3,417.36
Bill Pmt -Check	09/10/2024	28293	Trevor Crist		-150.00	-3,567.36
Bill Pmt -Check	10/08/2024	28347	Trevor Crist		-150.00	-3,717.36
Bill Pmt -Check	10/29/2024	28383	Trevor Crist		-200.00	-3,917.36
Bill Pmt -Check	11/12/2024	28421	Trevor Crist		-150.00	-4,067.36
Bill Pmt -Check	11/19/2024	28429	MISSOURI CHAPT...		-20.00	-4,087.36
Bill Pmt -Check	11/26/2024	28443	Public Safety Solutio...		-33,957.24	-38,044.60

## Battlefield Fire Protection District Reconciliation Detail

**1025 · Oakstar - Operating, Period Ending 12/31/2024**

Type	Date	Num	Name	Clr	Amount	Balance
Bill Pmt -Check	12/03/2024	28448	Boulder Blimp Comp...		-9,150.00	-47,194.60
Bill Pmt -Check	12/03/2024	28447	Active911, Inc.		-779.90	-47,974.50
Bill Pmt -Check	12/17/2024	28489	Rich Kramer Constr...		-213,126.80	-261,101.30
Bill Pmt -Check	12/17/2024	28481	GRAIL		-5,192.00	-266,293.30
Bill Pmt -Check	12/17/2024	28495	NROUTE Enterprises		-475.00	-266,768.30
Bill Pmt -Check	12/17/2024	28480	Fire Family Barbecu...		-221.00	-266,989.30
Bill Pmt -Check	12/17/2024	28494	Trevor Crist		-150.00	-267,139.30
Bill Pmt -Check	12/17/2024	28484	Lakeland Office Syst...		-133.70	-267,273.00
Bill Pmt -Check	12/17/2024	28493	Steven Burr -		-96.91	-267,369.91
Bill Pmt -Check	12/31/2024	28499	CITY UTILITIES OF ...		-4,174.04	-271,543.95
Bill Pmt -Check	12/31/2024	28509	The Standard - Dent...		-3,751.68	-275,295.63
Bill Pmt -Check	12/31/2024	28507	Sentinel Emergency...		-2,730.00	-278,025.63
Bill Pmt -Check	12/31/2024	28510	The Standard - Life		-1,109.86	-279,135.49
Bill Pmt -Check	12/31/2024	28503	Mediacom		-700.83	-279,836.32
Bill Pmt -Check	12/31/2024	28511	Witmer Public Safet...		-637.94	-280,474.26
Bill Pmt -Check	12/31/2024	28506	Republic Services		-508.36	-280,982.62
Bill Pmt -Check	12/31/2024	28508	The Finishing Touch...		-405.00	-281,387.62
Bill Pmt -Check	12/31/2024	28504	O'REILLY AUTO PA...		-400.44	-281,788.06
Bill Pmt -Check	12/31/2024	28497	Altec Computer Solu...		-299.00	-282,087.06
Bill Pmt -Check	12/31/2024	28505	OZARK ELECTRIC ...		-272.26	-282,359.32
Bill Pmt -Check	12/31/2024	28501	GFL (WCA)		-263.32	-282,622.64
Bill Pmt -Check	12/31/2024	28498	CITY OF BATTLEFI...		-160.23	-282,782.87
Bill Pmt -Check	12/31/2024	28500	Dennis Reynolds -		-65.53	-282,848.40
Bill Pmt -Check	12/31/2024	28502	GRAINGER, INC.		-10.85	-282,859.25
Total Checks and Payments					-282,859.25	-282,859.25
<b>Deposits and Credits - 1 item</b>						
Deposit	12/31/2024				300.00	300.00
Total Deposits and Credits					300.00	300.00
Total Uncleared Transactions					-282,559.25	-282,559.25
Register Balance as of 12/31/2024					-282,557.71	-157,511.60
<b>New Transactions</b>						
<b>Checks and Payments - 18 items</b>						
Check	01/01/2025		Anthem BCBS MO ...		-27,365.43	-27,365.43
Bill Pmt -Check	01/01/2025	28496	Missouri Fire Fighter...		-5,445.00	-32,810.43
Bill Pmt -Check	01/07/2025	28521	MISSOURI EMPLO...		-26,371.10	-59,181.53
Bill Pmt -Check	01/07/2025	28527	Altec Computer Solu...		-9,617.62	-68,799.15
Bill Pmt -Check	01/07/2025	28528	Cedar Rapids Bank ...		-7,881.25	-76,680.40
Bill Pmt -Check	01/07/2025	28517	FIRE FIGHTERS A...		-5,160.00	-81,840.40
Bill Pmt -Check	01/07/2025	28522	One Source		-2,167.31	-84,007.71
Bill Pmt -Check	01/07/2025	28526	WEX Bank		-2,149.92	-86,157.63
Bill Pmt -Check	01/07/2025	28516	Feld Fire		-954.71	-87,112.34
Bill Pmt -Check	01/07/2025	28524	The Payroll Company		-710.00	-87,822.34
Bill Pmt -Check	01/07/2025	28520	Mediacom		-349.46	-88,171.80
Bill Pmt -Check	01/07/2025	28515	Department of Publi...		-334.54	-88,506.34
Bill Pmt -Check	01/07/2025	28525	Wehrenberg Design ...		-200.00	-88,706.34
Bill Pmt -Check	01/07/2025	28514	CITY UTILITIES OF ...		-193.85	-88,900.19
Bill Pmt -Check	01/07/2025	28523	Shane Anderson		-100.00	-89,000.19
Bill Pmt -Check	01/07/2025	28513	Battery Outfitters		-45.95	-89,046.14
Bill Pmt -Check	01/07/2025	28518	First Responder Out...		-29.00	-89,075.14
Bill Pmt -Check	01/07/2025	28519	GRAINGER, INC.		-13.46	-89,088.60
Total Checks and Payments					-89,088.60	-89,088.60
Total New Transactions					-89,088.60	-89,088.60
<b>Ending Balance</b>					<b>-371,646.31</b>	<b>-246,600.20</b>

4:26 PM

01/07/25

**Battlefield Fire Protection District**  
**Reconciliation Summary**  
1005 · OakStar - Money Market, Period Ending 12/31/2024

---

	<u>Dec 31, 24</u>
Beginning Balance	65,366.23
Cleared Transactions	
Deposits and Credits - 1 item	<u>224.23</u>
Total Cleared Transactions	<u>224.23</u>
Cleared Balance	<u><b>65,590.46</b></u>
Register Balance as of 12/31/2024	65,590.46
Ending Balance	65,590.46

**Battlefield Fire Protection District**  
**Reconciliation Detail**  
**1005 · OakStar - Money Market, Period Ending 12/31/2024**

---

<u>Type</u>	<u>Date</u>	<u>Num</u>	<u>Name</u>	<u>Clr</u>	<u>Amount</u>	<u>Balance</u>
<b>Beginning Balance</b>						65,366.23
<b>Cleared Transactions</b>						
<b>Deposits and Credits - 1 item</b>						
Deposit	12/31/2024			X	224.23	224.23
Total Deposits and Credits					224.23	224.23
Total Cleared Transactions					224.23	224.23
Cleared Balance					224.23	65,590.46
Register Balance as of 12/31/2024					224.23	65,590.46
<b>Ending Balance</b>					<b>224.23</b>	<b>65,590.46</b>



**PO Box 14680  
Springfield, MO 65814**

*Experience. The Difference.*

[www.OakStarBank.com](http://www.OakStarBank.com)

Date 12/31/24	Page 1
Enclosures	

6211164

BATTLEFIELD VOLUNTEER FIRE DEPARTMENT  
4117 2ND ST  
BATTLEFIELD MO 65619-9464

**Checking Account**

Account Title: BATTLEFIELD VOLUNTEER FIRE DEPARTMENT

NON PROFIT		Number of Enclosures	0
Account Number	Acct Ending 2920	Statement Dates	12/02/24 thru 12/31/24
Previous Balance	5,551.77	Days in the statement period	30
Deposits/Credits	.00	Average Ledger	5,551.77
Checks/Debits	.00	Average Collected	5,551.77
Maintenance Fee	.00	Interest Earned	2.05
Interest Paid	2.12	Annual Percentage Yield Earned	0.45%
Ending Balance	5,553.89	2024 Interest Paid	24.94

	Total For This Period	Total Year-to-Date
Total Overdraft Fees	\$ .00	\$ .00
Total Insufficient Funds Fees	\$ .00	\$ .00

---

DATE	DESCRIPTION	TRACE NO	AMOUNT	BALANCE
12/31	Interest Deposit		2.12	5,553.89

---

**Daily Balance Summary**

Date	Balance	Date	Balance
12/02	5,551.77	12/31	5,553.89

---





NON PROFIT

Acct Ending 2920 (Continued)

**Interest Rate Summary**

Date	Rate
12/01	0.450000%

\*\*\* END OF STATEMENT \*\*\*

---

4:38 PM

01/07/25

**Battlefield Volunteer Fire Department**  
**Reconciliation Summary**  
1050 · Oakstar Volunteer Account, Period Ending 12/31/24

---

	<u>Dec 31, 24</u>
Beginning Balance	5,551.77
Cleared Transactions	
Deposits and Credits - 1 item	<u>2.12</u>
Total Cleared Transactions	<u>2.12</u>
Cleared Balance	<u><b>5,553.89</b></u>
Register Balance as of 12/31/24	5,553.89
Ending Balance	5,553.89

**Battlefield Volunteer Fire Department**  
**Reconciliation Detail**  
**1050 · Oakstar Volunteer Account, Period Ending 12/31/24**

---

<u>Type</u>	<u>Date</u>	<u>Num</u>	<u>Name</u>	<u>Clr</u>	<u>Amount</u>	<u>Balance</u>
<b>Beginning Balance</b>						5,551.77
<b>Cleared Transactions</b>						
<b>Deposits and Credits - 1 item</b>						
Deposit	12/31/24			X	2.12	2.12
Total Deposits and Credits					2.12	2.12
Total Cleared Transactions					2.12	2.12
Cleared Balance					2.12	5,553.89
Register Balance as of 12/31/24					2.12	5,553.89
<b>Ending Balance</b>					<b>2.12</b>	<b>5,553.89</b>

# Nepotism and Conflicting Relationships

## 1020.1 PURPOSE AND SCOPE

State **MODIFIED**

The purpose of this policy is to ensure equal opportunity and effective employment practices by avoiding actual or perceived favoritism, discrimination or actual or potential conflicts of interest by or between members of this district. These employment practices include: recruiting, testing, hiring, compensation, assignment, promotion, use of facilities, access to training opportunities, supervision, performance appraisal, discipline and workplace safety and security.

### 1020.1.1 DEFINITIONS

Discretionary **MODIFIED**

Definitions related to this policy include:

**Business relationship** - Serving as an employee, independent contractor, compensated consultant, owner, board member, shareholder or investor in an outside business, company, partnership, corporation, venture or other transaction, where the employee's annual interest, compensation, investment or obligation is greater than \$500 per transaction or \$5,000 in a year.

**Conflict of interest** - Any actual, perceived or potential conflict of interest in which it reasonably appears that an employee's action, inaction or decisions are or may be influenced by the employee's personal or business relationship.

**Nepotism** - The practice of showing favoritism to relatives over others in appointment, employment, promotion or advancement by any public official in a position to influence these personnel decisions.

**Personal relationship** - Includes marriage, cohabitation, dating or any other intimate relationship beyond mere friendship.

**Public official** - A supervisor, officer or employee vested with authority by law, rule or regulation or to whom authority has been delegated.

**Relative** - An employee's parent, stepparent, spouse, domestic partner, significant other, child (natural, adopted or step), sibling, grandparent, great grandparent, niece/nephew, aunt/uncle or first cousin.

**Subordinate** - An employee who is subject to the temporary or ongoing direct or indirect authority of a supervisor.

**Supervisor** - An employee who has temporary or ongoing direct or indirect authority over the actions, decisions, evaluation and/or performance of a subordinate employee.

## 1020.2 POLICY

Discretionary **MODIFIED**

The Battlefield Fire Protection District is committed to fair and equitable treatment of all members and to creating a work atmosphere that is free of both actual and apparent conflicts of interest

# Battlefield Fire Protection District

## Policy Manual

### *Nepotism and Conflicting Relationships*

---

that could compromise this principle. The District shall not hire new full time employees who are related to current board members.

#### **1020.3 RESTRICTED DUTIES AND ASSIGNMENTS**

**Discretionary** **MODIFIED**

The District will not prohibit all personal or business relationships between employees. However, in order to avoid nepotism or other inappropriate conflicts, the following reasonable restrictions should apply:

- (a) Employees are prohibited from directly supervising, occupying a position in the line of supervision or being directly supervised by any other employee who is a relative or with whom they are involved in a personal or business relationship.
  1. If circumstances require that such a supervisor/subordinate relationship exist temporarily, the supervisor should make every reasonable effort to defer matters pertaining to the involved employee to an uninvolved supervisor.
  2. When personnel and circumstances permit, the District will attempt to make every reasonable effort to avoid placing such employees in supervisor/subordinate situations. The District, however, reserves the right to transfer or reassign any employee to another position within the same classification in order to avoid conflicts with any provision of this policy.
- (b) Employees are prohibited from participating in, contributing to or recommending promotions, assignments, performance evaluations, transfers or other personnel decisions affecting an employee who is a relative or with whom they are involved in a personal or business relationship.
- (c) Whenever possible, trainers should not be assigned to train relatives. Trainers are prohibited from entering into or maintaining personal or business relationships with any member they are assigned to train until such time as the training has been successfully completed and, if an employee, off probation.
- (d) To avoid actual or perceived conflicts of interest, members of this district should refrain from developing or maintaining personal or financial relationships with victims, witnesses or other individuals during the course of or as a direct result of any official contact.
- (e) Except as required in the performance of official duties, or in the case of immediate relatives, employees should not develop or maintain personal or financial relationships with any individual they know or reasonably should know is under criminal investigation, is a convicted felon, parolee, fugitive, registered sex or arson offender, or who engages in serious violations of state or federal laws.

#### **1020.3.1 EMPLOYEE RESPONSIBILITY**

**State** **MODIFIED**

All employees are required to adhere to state guidelines and to disclose conflicts of interest as required by law (Mo. Const. art. VII, § 6).

# Battlefield Fire Protection District

## Policy Manual

### *Nepotism and Conflicting Relationships*

---

Prior to entering into any personal or business relationship, or other circumstance which the employee knows or reasonably should know could create a conflict of interest or other violation of this policy, the employee should promptly notify his/her uninformed, next highest level of supervisor.

Whenever any employee is placed in circumstances that would require the employee to take enforcement action or provide official information or services to any relative or individual with whom the employee is involved in a personal or business relationship, the employee should promptly notify his/her uninformed, immediate supervisor. In the event that no uninformed supervisor is immediately available, the employee should promptly notify the next highest rank.

#### 1020.3.2 SUPERVISOR'S RESPONSIBILITY

##### **Discretionary**

Upon being notified of, or otherwise becoming aware of any circumstance that could result in or constitute an actual or potential violation of this policy, a supervisor should take all reasonable steps to promptly mitigate or avoid such violations whenever possible.

Supervisors should also promptly notify the Fire Chief of such actual or potential violations through the chain of command.

#### 1020.4 BOARD APPROVAL

##### **Agency Content**

This policy was approved by the Battlefield Fire Protection District Board of Directors on

---

## Transfers & Vacancies

### 1061.1 PURPOSE AND SCOPE

**Agency Content**

The purpose of this policy is to establish requirements for transfers of personnel.

### 1061.2 POLICY

**Agency Content**

The District shall be entitled to make personnel assignments for the purpose of maintaining efficiency, equalization of personnel, and any other function that may be required to assign personnel accordingly, but transfers or reassignments shall not be used as a form of reprisal.

Any transfer initiated by the District shall provide adequate time as to not create undue hardship on the employee being transferred. This does not include transferring of stations to cover sick leave, education leave, or vacation time.

Any transfer request made by the employee shall be in written form. The Fire Chief or designee shall respond to the request in writing within fourteen (14) calendar days.

Employees with equal rank or grade may substitute up to 288 hours per calendar year in a fashion allowed by FLSA Section 553.31 - Substitution - section 7(p)(3) if it does not interfere with the operations of the District and with approval from the Fire Chief or designee. The employee regularly scheduled to work is responsible for ensuring hours are covered.

### 1061.3 VACANCIES

**Agency Content**

In the event that there is a vacancy by position, which the District desires to fill due to retirement, termination, demotion, or death of an employee, the employees of the same rank will be notified of said vacancy. This notice shall be posted for no less than fourteen (14) calendar days.

The District shall fill the vacancy provided that the said applicants are qualified for the position.

The applicant(s) shall be considered on the basis of District needs, past performance, training, seniority, and qualifications with the approval of the Fire Chief or designee.

### 1061.4 BOARD APPROVAL

**Agency Content**

This policy was approved by the Battlefield Fire Protection District Board of Directors on 02/13/2024.



## BATTLEFIELD FIRE PROTECTION DISTRICT

[www.battlefieldfire.com](http://www.battlefieldfire.com) 

4117 W. Second Street  
Battlefield, MO 65619

FAX: (417) 887-9914  
CELL: (417) 343-4504

PHONE:(417) 881-9018



### Administration – Deputy Chief Reynolds

- I have not heard from labor regarding the CBA proposals.
- We have gotten our line-item adjustments completed for the 2025 budget.
- We received several packets for the Fire Chief position. I will continue to screen them. Interviews will be scheduled shortly.
- I have worked on or reworked several policies over the last month. I will have some for your approval/perusal at the meeting.
- We have listed several items on GovDeals for sale. The 2006 Ford Expedition and 2012 Dodge Durango will also be listed soon.

### Operations – Deputy Chief Reynolds

- December run statistics
  - Calls = 150 (-11.2% change from previous year)
    - 2 Building fires
    - Previous year = 169
    - YTD 2024 = 2099 (-4.7% from 2023)
  - Average Response = 5.37 minutes
    - YTD = 5.43 minutes
    - Target is 7.00 minutes.
  - Turnout time = 1:18
    - YTD = 1:20
    - Target is 1:30
- We are waiting for the radios we ordered. We should have them in late February or early March.
- We are going to be pricing two staff vehicles for 2025.
- Battalion Chief Dukewits has the contract for the pumper. Chairman Crist will need to sign it.
- We have received the computers we ordered.

### Support Services – Assistant Chief Anderson (as of 1-1-25)

#### Community Risk Reduction Activities

- Total contacts made through social media, the District website and Google Business for December 2024= 29,404.
- Crews installed 2 smoke alarms for District citizens in December.
- Attended a meeting with the SW MO Drug Poisoning Task Force.
- Attended a meeting of the District's CRR Committee.
- Completed an SME committee review of updates to the Division of Fire Safety Firefighter I and II certification program.
- Attended a meeting with the District's Community Risk Reduction Committee.
- Provided an interview for KY3 on fireworks safety for New Year's Eve celebrations.
- Instructed a Hazardous Materials: Awareness class for the Missouri Division of Fire Safety.
- 2024 by the numbers
  - Total contacts made through social media, the District website and Google Business for 2024= 377,822.
  - Crews installed 51 smoke alarms, 85 batteries, and 4 hearing impaired smoke alarms for District citizens in 2024.

*"We Serve"*



## **BATTLEFIELD FIRE PROTECTION DISTRICT**

[www.battlefieldfire.com](http://www.battlefieldfire.com) 

4117 W. Second Street  
Battlefield, MO 65619

**FAX:** (417) 887-9914  
**CELL:** (417) 343-4504

**PHONE:**(417) 881-9018



- The District provided CPR training for 47 citizens in 2024.

### **Workers Compensation, Safety, and Human Resources**

- The District had no work comp claims for this period.
- Continued monitoring active work comp claims.
- Attended a meeting with TOMO to begin implementation of the District's random drug screening program.
- Attended two meetings with the Awards Banquet Committee.
- Attended a meeting with the Health and Wellness Committee
- Attended a meeting with the Safety Committee.
- Worked with Chief Reynolds to update administrative policies and procedures.
- With Chief Reynolds, continued working on the FY 2025 budget.
- Completed Fire Inspector II certification.
- Enjoyed a holiday dinner with Support Services Division personnel.

### **Training – Division Chief Burr**

- Chief Burr will be on FMLA leave through the end of March.
- Battalion Chief Monnig will be taking over the maintenance project while Chief Burr is absent.
- We have promoted one person to Out of Title Battalion Chief from the assessment center. Please congratulate Captain Chase Smith for his successful completion when you see him.
- The crews continued mutual aid multicompny training with our neighboring departments.



# BATTLEFIELD FIRE PROT. DIST.

4117 W. SECOND ST., BATTLEFIELD, MO 65619

OFFICE: 417-881-9018

FAX: 417-887-9914

## Incident Reports By Incident Type, Summary



111: 3.95 %	150: 0.24 %	324: 1.91 %	445: 0.14 %	571: 0.95 %	736: 0.19 %
113: 0.67 %	151: 1.24 %	331: 0.05 %	463: 0.14 %	611: 12.29 %	743: 1.33 %
114: 0.19 %	153: 0.19 %	342: 0.05 %	500: 0.10 %	621: 0.05 %	744: 0.33 %
118: 0.14 %	154: 0.14 %	352: 0.10 %	511: 0.14 %	622: 4.43 %	745: 1.76 %
121: 0.10 %	161: 0.14 %	353: 0.05 %	531: 0.24 %	631: 0.71 %	746: 0.43 %
131: 0.29 %	162: 0.14 %	363: 0.19 %	542: 0.05 %	651: 1.05 %	911: 0.05 %
132: 0.05 %	243: 0.05 %	411: 0.10 %	551: 0.57 %	661: 0.05 %	
140: 0.05 %	311: 44.64 %	412: 1.86 %	552: 0.05 %	671: 0.05 %	
141: 0.24 %	321: 1.29 %	413: 0.05 %	553: 7.86 %	700: 0.24 %	
142: 1.05 %	322: 2.38 %	424: 0.14 %	554: 1.38 %	733: 1.43 %	
143: 0.38 %	323: 0.14 %	444: 0.10 %	561: 0.19 %	735: 1.52 %	

### Incident Type

### Total Incidents

### Percent

111 - Building fire	83	3.95%
113 - Cooking fire, confined to container	14	0.67%
114 - Chimney or flue fire, confined to chimney or flue	4	0.19%
118 - Trash or rubbish fire, contained	3	0.14%
121 - Fire in mobile home used as fixed residence	2	0.10%
131 - Passenger vehicle fire	6	0.29%
132 - Road freight or transport vehicle fire	1	0.05%
140 - Natural vegetation fire, other	1	0.05%
141 - Forest, woods or wildland fire	5	0.24%
142 - Brush or brush-and-grass mixture fire	22	1.05%
143 - Grass fire	8	0.38%
150 - Outside rubbish fire, other	5	0.24%
151 - Outside rubbish, trash or waste fire	26	1.24%
153 - Construction or demolition landfill fire	4	0.19%
154 - Dumpster or other outside trash receptacle fire	3	0.14%

<b>Incident Type</b>	<b>Total Incidents</b>	<b>Percent</b>
161 - Outside storage fire	3	0.14%
162 - Outside equipment fire	3	0.14%
243 - Fireworks explosion (no fire)	1	0.05%
311 - Medical assist, assist EMS crew	937	44.64%
321 - EMS call, excluding vehicle accident with injury	27	1.29%
322 - Motor vehicle accident with injuries	50	2.38%
323 - Motor vehicle/pedestrian accident (MV Ped)	3	0.14%
324 - Motor vehicle accident with no injuries.	40	1.91%
331 - Lock-in (if lock out , use 511 )	1	0.05%
342 - Search for person in water	1	0.05%
352 - Extrication of victim(s) from vehicle	2	0.10%
353 - Removal of victim(s) from stalled elevator	1	0.05%
363 - Swift water rescue	4	0.19%
411 - Gasoline or other flammable liquid spill	2	0.10%
412 - Gas leak (natural gas or LPG)	39	1.86%
413 - Oil or other combustible liquid spill	1	0.05%
424 - Carbon monoxide incident	3	0.14%
444 - Power line down	2	0.10%
445 - Arcing, shorted electrical equipment	3	0.14%
463 - Vehicle accident, general cleanup	3	0.14%
500 - Service Call, other	2	0.10%
511 - Lock-out	3	0.14%
531 - Smoke or odor removal	5	0.24%
542 - Animal rescue	1	0.05%
551 - Assist police or other governmental agency	12	0.57%
552 - Police matter	1	0.05%
553 - Public service	165	7.86%
554 - Assist invalid	29	1.38%
561 - Unauthorized burning	4	0.19%
571 - Cover assignment, standby, moveup	20	0.95%
611 - Dispatched & canceled en route	258	12.29%

<b>Incident Type</b>	<b>Total Incidents</b>	<b>Percent</b>
621 - Wrong location	1	0.05%
622 - No incident found on arrival at dispatch address	93	4.43%
631 - Authorized controlled burning	15	0.71%
651 - Smoke scare, odor of smoke	22	1.05%
661 - EMS call, party transported by non-fire agency	1	0.05%
671 - HazMat release investigation w/no HazMat	1	0.05%
700 - False alarm or false call, other	5	0.24%
733 - Smoke detector activation due to malfunction	30	1.43%
735 - Alarm system sounded due to malfunction	32	1.52%
736 - CO detector activation due to malfunction	4	0.19%
743 - Smoke detector activation, no fire - unintentional	28	1.33%
744 - Detector activation, no fire - unintentional	7	0.33%
745 - Alarm system activation, no fire - unintentional	37	1.76%
746 - Carbon monoxide detector activation, no CO	9	0.43%
911 - Citizen complaint	1	0.05%

**Total Number of Incidents: 2099**

**Total Number of Incident Types: 61**



# BATTLEFIELD FIRE PROT. DIST.

4117 W. SECOND ST., BATTLEFIELD, MO 65619

OFFICE: 417-881-9018

FAX: 417-887-9914

## Department Turnout Time by Shift

Department Average Turnout: 01:20

### A SHIFT

Incident Number	Alarm Time	Enroute Time	Turnout Time (min:sec)
2401847	11/13/24 04:42:03	11/13/2024 04:46:37	04:34
2400687	04/17/24 20:38:34	04/17/2024 20:42:39	04:05
2401457	09/03/24 02:58:24	09/03/2024 03:02:22	03:58
2401733	10/20/24 04:02:58	10/20/2024 04:06:53	03:55
2401265	07/29/24 03:50:14	07/29/2024 03:53:57	03:43
2400037	01/07/24 03:06:51	01/07/2024 03:10:26	03:35
2400650	04/12/24 04:45:04	04/12/2024 04:48:30	03:26
2402036	12/14/24 03:56:52	12/14/2024 04:00:16	03:24
2400466	03/11/24 14:42:54	03/11/2024 14:46:12	03:18
2400401	02/29/24 08:37:04	02/29/2024 08:40:14	03:10
2401150	07/10/24 09:14:47	07/10/2024 09:17:57	03:10
2400517	03/18/24 01:57:23	03/18/2024 02:00:33	03:10
2400730	04/23/24 16:07:22	04/23/2024 16:10:28	03:06
2401729	10/19/24 12:24:37	10/19/2024 12:27:42	03:05
2401753	10/26/24 00:26:15	10/26/2024 00:29:18	03:03
2400994	06/10/24 10:14:28	06/10/2024 10:17:30	03:02
2400467	03/11/24 22:50:41	03/11/2024 22:53:36	02:55
2400516	03/17/24 14:16:28	03/17/2024 14:19:23	02:55
2400892	05/22/24 18:32:35	05/22/2024 18:35:30	02:55
2400998	06/11/24 02:07:57	06/11/2024 02:10:51	02:54
2401863	11/14/24 00:17:41	11/14/2024 00:20:34	02:53
2401975	12/02/24 01:43:33	12/02/2024 01:46:26	02:53

2400846	05/17/24 02:08:58	05/17/2024 02:11:49	02:51
2401321	08/08/24 12:15:56	08/08/2024 12:18:44	02:48
2400445	03/07/24 06:06:09	03/07/2024 06:08:56	02:47
2401033	06/17/24 02:46:19	06/17/2024 02:49:05	02:46
2400549	03/25/24 00:30:04	03/25/2024 00:32:49	02:45
2401969	12/01/24 19:19:10	12/01/2024 19:21:55	02:45
2401323	08/09/24 15:37:37	08/09/2024 15:40:22	02:45
2400478	03/12/24 23:51:29	03/12/2024 23:54:11	02:42
2401616	09/30/24 22:29:54	09/30/2024 22:32:36	02:42
2400435	03/05/24 07:20:24	03/05/2024 07:23:05	02:41
2401915	11/24/24 14:24:46	11/24/2024 14:27:27	02:41
2401190	07/16/24 05:27:38	07/16/2024 05:30:19	02:41
2401880	11/18/24 14:35:51	11/18/2024 14:38:28	02:37
2401734	10/20/24 22:59:45	10/20/2024 23:02:20	02:35
2402006	12/07/24 02:30:03	12/07/2024 02:32:37	02:34
2400398	02/29/24 07:10:29	02/29/2024 07:13:02	02:33
2400114	01/18/24 04:21:52	01/18/2024 04:24:25	02:33
2400068	01/12/24 03:10:25	01/12/2024 03:12:58	02:33
2400350	02/22/24 23:53:22	02/22/2024 23:55:55	02:33
2402004	12/07/24 13:04:49	12/07/2024 13:07:21	02:32
2400162	01/25/24 03:49:50	01/25/2024 03:52:21	02:31
2401545	09/19/24 12:06:53	09/19/2024 12:09:23	02:30
2400396	02/28/24 21:57:17	02/28/2024 21:59:47	02:30
2401031	06/17/24 01:24:33	06/17/2024 01:27:03	02:30
2401644	10/08/24 04:24:09	10/08/2024 04:26:39	02:30
2400635	04/11/24 02:45:34	04/11/2024 02:48:03	02:29
2401092	06/27/24 23:58:42	06/28/2024 00:01:10	02:28
2401585	09/25/24 22:21:55	09/25/2024 22:24:23	02:28
2401330	08/10/24 02:23:51	08/10/2024 02:26:18	02:27
2400230	02/05/24 11:32:10	02/05/2024 11:34:37	02:27
2401227	07/22/24 02:20:51	07/22/2024 02:23:17	02:26
2400195	01/30/24 04:02:41	01/30/2024 04:05:06	02:25

2401264	07/28/24 09:23:00	07/28/2024 09:25:25	02:25
2400721	04/23/24 04:26:55	04/23/2024 04:29:19	02:24
2400765	04/29/24 22:15:02	04/29/2024 22:17:26	02:24
2400633	04/11/24 05:00:21	04/11/2024 05:02:44	02:23
2400616	04/05/24 13:15:00	04/05/2024 13:17:21	02:21
2401922	11/26/24 22:46:06	11/26/2024 22:48:27	02:21
2401919	11/26/24 02:00:57	11/26/2024 02:03:17	02:20
2401699	10/15/24 03:37:04	10/15/2024 03:39:23	02:19
2401192	07/16/24 01:49:11	07/16/2024 01:51:30	02:19
2401979	12/02/24 01:17:11	12/02/2024 01:19:29	02:18
2401365	08/16/24 02:58:49	08/16/2024 03:01:07	02:18
2400200	01/30/24 23:45:34	01/30/2024 23:47:52	02:18
2400276	02/12/24 00:53:30	02/12/2024 00:55:47	02:17
2401817	11/06/24 22:15:53	11/06/2024 22:18:09	02:16
2401726	10/19/24 09:44:59	10/19/2024 09:47:14	02:15
2401557	09/20/24 22:54:46	09/20/2024 22:57:01	02:15
2400356	02/24/24 05:08:13	02/24/2024 05:10:27	02:14
2400475	03/12/24 00:05:06	03/12/2024 00:07:20	02:14
2401117	07/04/24 07:53:23	07/04/2024 07:55:37	02:14
2401920	11/25/24 01:55:31	11/25/2024 01:57:44	02:13
2400850	05/18/24 02:07:35	05/18/2024 02:09:48	02:13
2400680	04/16/24 22:36:53	04/16/2024 22:39:06	02:13
2401394	08/21/24 19:44:13	08/21/2024 19:46:25	02:12
2401291	08/02/24 12:29:55	08/02/2024 12:32:07	02:12
2401731	10/20/24 05:32:38	10/20/2024 05:34:50	02:12
2401195	07/15/24 15:35:17	07/15/2024 15:37:28	02:11
2400888	05/23/24 01:07:28	05/23/2024 01:09:38	02:10
2400067	01/12/24 01:24:52	01/12/2024 01:27:02	02:10
2401853	11/13/24 03:25:20	11/13/2024 03:27:29	02:09
2402114	12/31/24 08:18:22	12/31/2024 08:20:30	02:08
2401584	09/26/24 07:19:35	09/26/2024 07:21:43	02:08
2401449	09/02/24 02:41:11	09/02/2024 02:43:19	02:08

2400922	05/28/24 23:28:06	05/28/2024 23:30:13	02:07
2400202	01/31/24 03:07:19	01/31/2024 03:09:26	02:07
2400924	05/29/24 07:51:53	05/29/2024 07:53:59	02:06
2400473	03/11/24 15:09:57	03/11/2024 15:12:03	02:06
2400722	04/23/24 13:45:12	04/23/2024 13:47:18	02:06
2401641	10/08/24 08:28:41	10/08/2024 08:30:47	02:06
2401226	07/22/24 12:59:53	07/22/2024 13:01:59	02:06
2401057	06/22/24 10:29:47	06/22/2024 10:31:53	02:06
2400357	02/23/24 18:51:55	02/23/2024 18:54:00	02:05
2401454	09/02/24 03:24:16	09/02/2024 03:26:21	02:05
2400996	06/11/24 03:28:45	06/11/2024 03:30:50	02:05
2400923	05/29/24 06:01:10	05/29/2024 06:03:14	02:04
2401157	07/09/24 08:36:36	07/09/2024 08:38:40	02:04
2400070	01/11/24 18:39:04	01/11/2024 18:41:08	02:04
2400038	01/07/24 03:40:38	01/07/2024 03:42:41	02:03
2401824	11/07/24 23:00:12	11/07/2024 23:02:15	02:03
2400351	02/23/24 07:46:28	02/23/2024 07:48:31	02:03
2400116	01/18/24 00:18:47	01/18/2024 00:20:50	02:03
2401154	07/10/24 07:31:20	07/10/2024 07:33:23	02:03
2401099	06/29/24 05:37:02	06/29/2024 05:39:04	02:02
2401687	10/13/24 16:42:22	10/13/2024 16:44:24	02:02
2401262	07/28/24 08:22:39	07/28/2024 08:24:40	02:01
2402118	12/31/24 00:09:58	12/31/2024 00:11:59	02:01
2400127	01/18/24 20:51:13	01/18/2024 20:53:13	02:00
2400848	05/17/24 21:06:52	05/17/2024 21:08:51	01:59
2401123	07/04/24 21:47:11	07/04/2024 21:49:09	01:58
2400199	01/30/24 22:51:16	01/30/2024 22:53:14	01:58
2400349	02/23/24 13:44:09	02/23/2024 13:46:05	01:56
2400397	02/29/24 11:29:12	02/29/2024 11:31:08	01:56
2402035	12/13/24 18:30:58	12/13/2024 18:32:54	01:56
2401026	06/08/24 16:15:02	06/08/2024 16:16:58	01:56
2400339	02/23/24 09:53:42	02/23/2024 09:55:37	01:55

2401362	08/15/24 06:33:45	08/15/2024 06:35:40	01:55
2400201	01/31/24 05:38:46	01/31/2024 05:40:41	01:55
2400403	02/29/24 23:08:50	02/29/2024 23:10:44	01:54
2400545	03/23/24 16:32:49	03/23/2024 16:34:42	01:53
2401822	11/06/24 22:09:29	11/06/2024 22:11:22	01:53
2400274	02/10/24 18:31:13	02/10/2024 18:33:06	01:53
2401555	09/21/24 00:15:11	09/21/2024 00:17:04	01:53
2401356	08/14/24 19:14:47	08/14/2024 19:16:40	01:53
2401232	07/22/24 19:29:16	07/22/2024 19:31:08	01:52
2400123	01/18/24 22:47:05	01/18/2024 22:48:56	01:51
2400717	04/22/24 16:10:59	04/22/2024 16:12:50	01:51
2401968	12/01/24 09:00:16	12/01/2024 09:02:06	01:50
2400157	01/23/24 18:22:16	01/23/2024 18:24:06	01:50
2400634	04/11/24 00:07:40	04/11/2024 00:09:30	01:50
2400720	04/22/24 22:55:14	04/22/2024 22:57:04	01:50
2401974	12/02/24 02:41:13	12/02/2024 02:43:03	01:50
2400885	05/22/24 18:44:15	05/22/2024 18:46:04	01:49
2401112	07/03/24 14:46:25	07/03/2024 14:48:13	01:48
2402001	12/06/24 07:52:58	12/06/2024 07:54:46	01:48
2400194	01/30/24 11:48:54	01/30/2024 11:50:42	01:48
2400611	04/04/24 17:56:29	04/04/2024 17:58:17	01:48
2401453	09/02/24 18:15:31	09/02/2024 18:17:18	01:47
2400794	05/05/24 23:49:51	05/05/2024 23:51:38	01:47
2400731	04/23/24 21:48:02	04/23/2024 21:49:48	01:46
2401355	08/14/24 18:38:00	08/14/2024 18:39:45	01:45
2400890	05/22/24 07:48:14	05/22/2024 07:49:59	01:45
2401788	10/31/24 10:47:38	10/31/2024 10:49:23	01:45
2400995	06/11/24 21:41:12	06/11/2024 21:42:57	01:45
2400956	06/03/24 18:18:40	06/03/2024 18:20:24	01:44
2400069	01/12/24 11:46:31	01/12/2024 11:48:15	01:44
2401122	07/05/24 01:03:58	07/05/2024 01:05:42	01:44
2400614	04/05/24 18:12:40	04/05/2024 18:14:23	01:43

2401856	11/12/24 23:17:52	11/12/2024 23:19:35	01:43
2401520	09/14/24 13:47:10	09/14/2024 13:48:53	01:43
2401615	10/01/24 06:42:41	10/01/2024 06:44:24	01:43
2400584	03/31/24 02:21:27	03/31/2024 02:23:10	01:43
2400764	04/30/24 00:05:30	04/30/2024 00:07:12	01:42
2401257	07/27/24 23:40:04	07/27/2024 23:41:46	01:42
2400522	03/17/24 21:27:04	03/17/2024 21:28:46	01:42
2400163	01/24/24 23:06:26	01/24/2024 23:08:08	01:42
2401398	08/21/24 22:18:21	08/21/2024 22:20:03	01:42
2401883	11/18/24 08:33:29	11/18/2024 08:35:10	01:41
2400980	06/09/24 22:39:49	06/09/2024 22:41:30	01:41
2400547	03/23/24 23:58:29	03/24/2024 00:00:10	01:41
2401782	10/31/24 13:56:04	10/31/2024 13:57:45	01:41
2400979	06/09/24 13:43:43	06/09/2024 13:45:23	01:40
2400309	02/17/24 17:45:35	02/17/2024 17:47:15	01:40
2400927	05/29/24 07:45:10	05/29/2024 07:46:50	01:40
2401196	07/15/24 09:33:28	07/15/2024 09:35:07	01:39
2401231	07/22/24 20:31:15	07/22/2024 20:32:54	01:39
2400158	01/24/24 09:24:32	01/24/2024 09:26:11	01:39
2400929	05/29/24 17:19:49	05/29/2024 17:21:27	01:38
2401547	09/19/24 13:43:06	09/19/2024 13:44:44	01:38
2401292	08/02/24 16:14:40	08/02/2024 16:16:17	01:37
2401152	07/09/24 23:14:28	07/09/2024 23:16:05	01:37
2401086	06/27/24 20:05:03	06/27/2024 20:06:40	01:37
2400235	02/05/24 07:45:33	02/05/2024 07:47:10	01:37
2400432	03/05/24 23:54:39	03/05/2024 23:56:15	01:36
2401487	09/08/24 13:13:18	09/08/2024 13:14:54	01:36
2401095	06/28/24 12:52:20	06/28/2024 12:53:56	01:36
2401433	08/26/24 17:23:24	08/26/2024 17:25:00	01:36
2401689	10/13/24 19:52:10	10/13/2024 19:53:45	01:35
2401452	09/02/24 12:15:54	09/02/2024 12:17:29	01:35
2400574	03/29/24 15:01:24	03/29/2024 15:02:59	01:35

2400763	04/29/24 08:51:14	04/29/2024 08:52:49	01:35
2401395	08/20/24 07:06:40	08/20/2024 07:08:14	01:34
2401329	08/10/24 05:08:27	08/10/2024 05:10:01	01:34
2400358	02/23/24 23:07:39	02/23/2024 23:09:12	01:33
2401890	11/19/24 11:38:59	11/19/2024 11:40:30	01:31
2401155	07/10/24 14:23:39	07/10/2024 14:25:10	01:31
2401818	11/06/24 19:45:07	11/06/2024 19:46:38	01:31
2401491	09/08/24 20:04:39	09/08/2024 20:06:09	01:30
2400197	01/29/24 14:42:46	01/29/2024 14:44:16	01:30
2400688	04/17/24 21:46:46	04/17/2024 21:48:16	01:30
2401694	10/14/24 13:46:40	10/14/2024 13:48:10	01:30
2401643	10/07/24 19:25:12	10/07/2024 19:26:41	01:29
2401549	09/19/24 20:42:38	09/19/2024 20:44:07	01:29
2401088	06/28/24 14:54:52	06/28/2024 14:56:21	01:29
2402034	12/13/24 17:41:30	12/13/2024 17:42:58	01:28
2400347	02/22/24 13:44:11	02/22/2024 13:45:39	01:28
2401965	11/30/24 09:15:44	11/30/2024 09:17:12	01:28
2401191	07/15/24 19:10:38	07/15/2024 19:12:05	01:27
2400990	06/10/24 13:29:12	06/10/2024 13:30:39	01:27
2401288	08/02/24 13:07:52	08/02/2024 13:09:19	01:27
2400724	04/23/24 14:16:24	04/23/2024 14:17:51	01:27
2401120	07/04/24 15:10:08	07/04/2024 15:11:34	01:26
2400188	01/29/24 12:30:05	01/29/2024 12:31:31	01:26
2401973	12/01/24 21:00:37	12/01/2024 21:02:03	01:26
2401161	07/09/24 08:57:50	07/09/2024 08:59:15	01:25
2401159	07/10/24 10:45:17	07/10/2024 10:46:42	01:25
2400034	01/06/24 14:15:13	01/06/2024 14:16:38	01:25
2400428	03/05/24 10:32:40	03/05/2024 10:34:05	01:25
2401186	07/15/24 20:23:49	07/15/2024 20:25:14	01:25
2401055	06/22/24 09:29:35	06/22/2024 09:31:00	01:25
2402003	12/07/24 17:08:11	12/07/2024 17:09:36	01:25
2400989	06/10/24 11:14:00	06/10/2024 11:15:25	01:25

2400511	03/17/24 19:19:15	03/17/2024 19:20:40	01:25
2400465	03/11/24 09:05:11	03/11/2024 09:06:35	01:24
2401194	07/15/24 21:42:36	07/15/2024 21:44:00	01:24
2401723	10/19/24 18:40:17	10/19/2024 18:41:41	01:24
2401851	11/12/24 15:43:58	11/12/2024 15:45:21	01:23
2401229	07/22/24 19:34:19	07/22/2024 19:35:41	01:22
2401857	11/13/24 18:47:27	11/13/2024 18:48:49	01:22
2401058	06/21/24 16:04:08	06/21/2024 16:05:29	01:21
2402064	12/19/24 18:57:09	12/19/2024 18:58:30	01:21
2401550	09/20/24 10:40:26	09/20/2024 10:41:47	01:21
2400845	05/16/24 12:10:17	05/16/2024 12:11:37	01:20
2400790	05/05/24 11:04:27	05/05/2024 11:05:47	01:20
2400546	03/23/24 21:20:21	03/23/2024 21:21:41	01:20
2400843	05/16/24 21:12:05	05/16/2024 21:13:24	01:19
2400889	05/23/24 12:54:13	05/23/2024 12:55:32	01:19
2400842	05/16/24 17:21:38	05/16/2024 17:22:56	01:18
2400035	01/06/24 16:11:42	01/06/2024 16:12:59	01:17
2401522	09/14/24 12:40:02	09/14/2024 12:41:19	01:17
2400513	03/18/24 08:40:57	03/18/2024 08:42:14	01:17
2400849	05/17/24 17:58:02	05/17/2024 17:59:19	01:17
2401850	11/13/24 07:24:26	11/13/2024 07:25:42	01:16
2400032	01/06/24 11:03:45	01/06/2024 11:05:01	01:16
2401819	11/06/24 14:19:48	11/06/2024 14:21:04	01:16
2401917	11/25/24 09:23:41	11/25/2024 09:24:57	01:16
2400617	04/05/24 18:07:26	04/05/2024 18:08:41	01:15
2401228	07/22/24 18:20:08	07/22/2024 18:21:23	01:15
2401760	10/27/24 01:22:44	10/27/2024 01:23:59	01:15
2401617	10/01/24 06:34:00	10/01/2024 06:35:15	01:15
2401482	09/07/24 17:32:55	09/07/2024 17:34:10	01:15
2400110	01/17/24 12:06:05	01/17/2024 12:07:20	01:15
2400583	03/30/24 21:14:31	03/30/2024 21:15:46	01:15
2400030	01/06/24 17:20:08	01/06/2024 17:21:23	01:15

2400033	01/06/24 18:07:26	01/06/2024 18:08:40	01:14
2401728	10/20/24 09:53:06	10/20/2024 09:54:20	01:14
2400040	01/06/24 18:50:36	01/06/2024 18:51:50	01:14
2401162	07/09/24 14:22:02	07/09/2024 14:23:16	01:14
2402086	12/24/24 10:14:45	12/24/2024 10:15:59	01:14
2400345	02/22/24 11:33:43	02/22/2024 11:34:56	01:13
2400642	04/10/24 17:42:58	04/10/2024 17:44:11	01:13
2400521	03/18/24 09:07:45	03/18/2024 09:08:58	01:13
2400236	02/05/24 18:01:49	02/05/2024 18:03:02	01:13
2400928	05/29/24 11:45:19	05/29/2024 11:46:32	01:13
2400551	03/25/24 03:49:46	03/25/2024 03:50:58	01:12
2400544	03/23/24 18:02:19	03/23/2024 18:03:30	01:11
2401189	07/16/24 10:18:56	07/16/2024 10:20:07	01:11
2400728	04/23/24 10:09:01	04/23/2024 10:10:11	01:10
2401649	10/07/24 20:15:04	10/07/2024 20:16:14	01:10
2400119	01/18/24 15:10:27	01/18/2024 15:11:37	01:10
2400612	04/04/24 16:28:06	04/04/2024 16:29:15	01:09
2401030	06/16/24 13:00:59	06/16/2024 13:02:08	01:09
2401430	08/27/24 16:05:23	08/27/2024 16:06:32	01:09
2401153	07/09/24 16:05:59	07/09/2024 16:07:08	01:09
2401089	06/24/24 13:20:55	06/24/2024 13:22:04	01:09
2400400	02/29/24 15:24:04	02/29/2024 15:25:13	01:09
2401511	09/13/24 16:36:18	09/13/2024 16:37:27	01:09
2400577	03/29/24 13:17:47	03/29/2024 13:18:54	01:07
2400198	01/30/24 19:42:57	01/30/2024 19:44:04	01:07
2401625	10/02/24 15:06:59	10/02/2024 15:08:06	01:07
2400231	02/05/24 16:15:40	02/05/2024 16:16:47	01:07
2401596	09/26/24 18:50:32	09/26/2024 18:51:39	01:07
2400227	02/04/24 11:48:33	02/04/2024 11:49:40	01:07
2401586	09/25/24 11:46:53	09/25/2024 11:47:59	01:06
2401450	09/01/24 14:03:42	09/01/2024 14:04:47	01:05
2402057	12/18/24 10:23:41	12/18/2024 10:24:46	01:05

2401025	06/16/24 11:19:23	06/16/2024 11:20:28	01:05
2401655	10/07/24 13:16:20	10/07/2024 13:17:25	01:05
2401512	09/13/24 09:50:53	09/13/2024 09:51:58	01:05
2400353	02/23/24 08:23:26	02/23/2024 08:24:31	01:05
2400121	01/18/24 19:45:17	01/18/2024 19:46:21	01:04
2400193	01/29/24 19:22:31	01/29/2024 19:23:35	01:04
2401621	10/01/24 20:29:05	10/01/2024 20:30:09	01:04
2401286	08/02/24 17:06:21	08/02/2024 17:07:25	01:04
2400159	01/23/24 07:49:18	01/23/2024 07:50:22	01:04
2401258	07/28/24 17:25:58	07/28/2024 17:27:02	01:04
2401885	11/19/24 07:31:54	11/19/2024 07:32:58	01:04
2400028	01/05/24 21:10:56	01/05/2024 21:11:59	01:03
2400615	04/05/24 17:54:01	04/05/2024 17:55:04	01:03
2402033	12/13/24 15:06:47	12/13/2024 15:07:50	01:03
2400237	02/04/24 18:57:20	02/04/2024 18:58:23	01:03
2401389	08/21/24 14:29:49	08/21/2024 14:30:52	01:03
2401085	06/27/24 08:47:43	06/27/2024 08:48:46	01:03
2401115	07/04/24 17:06:10	07/04/2024 17:07:13	01:03
2401318	08/08/24 19:24:24	08/08/2024 19:25:27	01:03
2400640	04/10/24 10:00:39	04/10/2024 10:01:41	01:02
2401724	10/19/24 21:40:31	10/19/2024 21:41:33	01:02
2400307	02/17/24 17:13:35	02/17/2024 17:14:37	01:02
2402094	12/25/24 11:51:40	12/25/2024 11:52:42	01:02
2401518	09/14/24 15:30:12	09/14/2024 15:31:14	01:02
2401727	10/19/24 11:01:28	10/19/2024 11:02:30	01:02
2401516	09/14/24 17:26:24	09/14/2024 17:27:25	01:01
2400520	03/18/24 10:13:40	03/18/2024 10:14:41	01:01
2400895	05/23/24 19:27:13	05/23/2024 19:28:14	01:01
2401509	09/13/24 14:41:55	09/13/2024 14:42:55	01:00
2401588	09/25/24 13:04:29	09/25/2024 13:05:29	01:00
2400439	03/06/24 18:41:34	03/06/2024 18:42:34	01:00
2401685	10/13/24 13:18:18	10/13/2024 13:19:18	01:00

2402093	12/25/24 14:06:47	12/25/2024 14:07:47	01:00
2401966	11/30/24 18:03:48	11/30/2024 18:04:48	01:00
2402117	12/31/24 12:20:02	12/31/2024 12:21:02	01:00
2400550	03/23/24 09:55:25	03/23/2024 09:56:25	01:00
2401691	10/14/24 09:03:51	10/14/2024 09:04:51	01:00
2401971	12/01/24 18:01:39	12/01/2024 18:02:38	00:59
2401327	08/09/24 07:33:45	08/09/2024 07:34:44	00:59
2400436	03/05/24 15:23:09	03/05/2024 15:24:08	00:59
2401224	07/21/24 20:24:18	07/21/2024 20:25:17	00:59
2401972	11/30/24 18:52:04	11/30/2024 18:53:03	00:59
2401546	09/19/24 19:40:11	09/19/2024 19:41:09	00:58
2400111	01/17/24 20:04:12	01/17/2024 20:05:10	00:58
2400641	04/10/24 11:21:07	04/10/2024 11:22:05	00:58
2400348	02/22/24 12:54:25	02/22/2024 12:55:23	00:58
2402115	12/31/24 10:58:51	12/31/2024 10:59:49	00:58
2401087	06/27/24 11:49:35	06/27/2024 11:50:33	00:58
2400430	03/06/24 07:25:33	03/06/2024 07:26:30	00:57
2401219	07/21/24 14:41:08	07/21/2024 14:42:05	00:57
2400444	03/06/24 21:35:50	03/06/2024 21:36:47	00:57
2400229	02/04/24 16:28:07	02/04/2024 16:29:04	00:57
2400027	01/05/24 18:21:27	01/05/2024 18:22:24	00:57
2402116	12/30/24 12:46:56	12/30/2024 12:47:53	00:57
2400719	04/22/24 14:13:44	04/22/2024 14:14:41	00:57
2401916	11/24/24 15:19:25	11/24/2024 15:20:21	00:56
2401820	11/07/24 09:30:22	11/07/2024 09:31:18	00:56
2402121	12/31/24 17:48:15	12/31/2024 17:49:11	00:56
2400071	01/12/24 17:27:22	01/12/2024 17:28:18	00:56
2402111	12/30/24 18:34:02	12/30/2024 18:34:58	00:56
2401489	09/08/24 11:50:35	09/08/2024 11:51:31	00:56
2400925	05/28/24 21:28:15	05/28/2024 21:29:11	00:56
2400613	04/04/24 07:38:57	04/04/2024 07:39:53	00:56
2401623	10/02/24 12:54:58	10/02/2024 12:55:53	00:55

2400031	01/05/24 10:06:07	01/05/2024 10:07:02	00:55
2400920	05/28/24 12:11:48	05/28/2024 12:12:43	00:55
2401590	09/25/24 11:04:35	09/25/2024 11:05:30	00:55
2400893	05/23/24 08:06:47	05/23/2024 08:07:42	00:55
2401387	08/20/24 19:47:17	08/20/2024 19:48:12	00:55
2402090	12/25/24 10:08:12	12/25/2024 10:09:07	00:55
2400791	05/04/24 09:36:15	05/04/2024 09:37:10	00:55
2401692	10/14/24 18:24:53	10/14/2024 18:25:47	00:54
2401594	09/25/24 11:56:30	09/25/2024 11:57:24	00:54
2401324	08/08/24 16:52:10	08/08/2024 16:53:04	00:54
2400582	03/30/24 21:27:25	03/30/2024 21:28:19	00:54
2401223	07/21/24 21:18:06	07/21/2024 21:19:00	00:54
2401844	11/12/24 17:49:17	11/12/2024 17:50:10	00:53
2400025	01/05/24 15:13:45	01/05/2024 15:14:38	00:53
2401056	06/22/24 11:20:01	06/22/2024 11:20:54	00:53
2401786	11/01/24 12:33:21	11/01/2024 12:34:13	00:52
2400072	01/11/24 12:22:51	01/11/2024 12:23:43	00:52
2401964	11/30/24 20:19:21	11/30/2024 20:20:13	00:52
2400955	06/04/24 18:11:29	06/04/2024 18:12:21	00:52
2400847	05/17/24 14:25:12	05/17/2024 14:26:03	00:51
2400548	03/23/24 14:13:30	03/23/2024 14:14:21	00:51
2400638	04/10/24 20:41:27	04/10/2024 20:42:18	00:51
2402092	12/25/24 20:15:39	12/25/2024 20:16:30	00:51
2401891	11/19/24 14:41:54	11/19/2024 14:42:45	00:51
2401730	10/20/24 15:15:42	10/20/2024 15:16:33	00:51
2400851	05/17/24 19:29:39	05/17/2024 19:30:29	00:50
2401118	07/04/24 15:11:19	07/04/2024 15:12:08	00:49
2400788	05/04/24 20:11:38	05/04/2024 20:12:27	00:49
2401756	10/26/24 14:24:36	10/26/2024 14:25:24	00:48
2401328	08/09/24 17:52:07	08/09/2024 17:52:55	00:48
2401096	06/28/24 15:52:23	06/28/2024 15:53:10	00:47
2401316	08/08/24 12:02:57	08/08/2024 12:03:44	00:47

2402119	12/31/24 21:12:34	12/31/2024 21:13:21	00:47
2400112	01/17/24 21:28:53	01/17/2024 21:29:39	00:46
2401784	11/01/24 14:32:50	11/01/2024 14:33:36	00:46
2400160	01/24/24 14:48:52	01/24/2024 14:49:37	00:45
2401654	10/07/24 08:29:38	10/07/2024 08:30:23	00:45
2400039	01/05/24 19:17:52	01/05/2024 19:18:36	00:44
2401091	06/27/24 19:34:31	06/27/2024 19:35:15	00:44
2400352	02/23/24 14:38:50	02/23/2024 14:39:33	00:43
2400344	02/23/24 15:31:47	02/23/2024 15:32:30	00:43
2400156	01/23/24 08:36:43	01/23/2024 08:37:26	00:43
2400472	03/11/24 14:00:30	03/11/2024 14:01:13	00:43
2400434	03/06/24 13:15:32	03/06/2024 13:16:14	00:42
2400685	04/17/24 19:49:50	04/17/2024 19:50:32	00:42
2400580	03/30/24 05:11:33	03/30/2024 05:12:14	00:41
2400113	01/17/24 21:51:25	01/17/2024 21:52:06	00:41
2401451	09/01/24 18:06:57	09/01/2024 18:07:38	00:41
2401098	06/28/24 21:06:33	06/28/2024 21:07:13	00:40
2400991	06/10/24 13:49:11	06/10/2024 13:49:51	00:40
2400399	02/28/24 12:32:07	02/28/2024 12:32:47	00:40
2400647	04/11/24 09:48:55	04/11/2024 09:49:35	00:40
2402031	12/12/24 19:31:20	12/12/2024 19:31:59	00:39
2401428	08/26/24 07:06:23	08/26/2024 07:07:02	00:39
2401593	09/25/24 16:17:04	09/25/2024 16:17:43	00:39
2400437	03/06/24 18:43:21	03/06/2024 18:44:00	00:39
2402110	12/30/24 13:06:14	12/30/2024 13:06:52	00:38
2400515	03/17/24 19:59:22	03/17/2024 19:59:59	00:37
2401587	09/25/24 12:12:32	09/25/2024 12:13:09	00:37
2402091	12/25/24 13:51:46	12/25/2024 13:52:22	00:36
2400480	03/12/24 21:59:59	03/12/2024 22:00:35	00:36
2402120	12/31/24 15:33:17	12/31/2024 15:33:52	00:35
2400993	06/09/24 20:37:28	06/09/2024 20:38:03	00:35
2400684	04/16/24 17:42:09	04/16/2024 17:42:44	00:35

2402089	12/24/24 19:58:10	12/24/2024 19:58:43	00:33
2401814	11/06/24 07:10:52	11/06/2024 07:11:24	00:32
2400308	02/17/24 13:08:15	02/17/2024 13:08:45	00:30
2400305	02/16/24 14:40:38	02/16/2024 14:41:08	00:30
2401725	10/19/24 07:23:01	10/19/2024 07:23:30	00:29
2402029	12/12/24 19:01:15	12/12/2024 19:01:43	00:28
2401815	11/06/24 18:08:29	11/06/2024 18:08:57	00:28
2401653	10/08/24 16:01:57	10/08/2024 16:02:24	00:27
2401858	11/13/24 17:55:55	11/13/2024 17:56:21	00:26
2400686	04/17/24 07:20:37	04/17/2024 07:21:02	00:25
2401855	11/12/24 17:51:35	11/12/2024 17:51:59	00:24
2401028	06/16/24 15:23:26	06/16/2024 15:23:49	00:23
2400394	02/28/24 12:38:16	02/28/2024 12:38:37	00:21
2400986	06/10/24 10:50:09	06/10/2024 10:50:29	00:20
2401485	09/07/24 16:30:04	09/07/2024 16:30:23	00:19
2401780	10/31/24 20:05:16	10/31/2024 20:05:35	00:19
2401816	11/06/24 09:25:54	11/06/2024 09:26:10	00:16
2400468	03/11/24 12:36:15	03/11/2024 12:36:31	00:16
2400270	02/10/24 11:36:27	02/10/2024 11:36:43	00:16
2401396	08/20/24 16:44:42	08/20/2024 16:44:57	00:15
2401620	10/02/24 14:19:29	10/02/2024 14:19:44	00:15
2401363	08/15/24 08:47:16	08/15/2024 08:47:30	00:14
2401913	11/24/24 12:04:12	11/24/2024 12:04:26	00:14
2401059	06/21/24 09:30:18	06/21/2024 09:30:32	00:14
2400271	02/10/24 18:35:37	02/10/2024 18:35:51	00:14
2400645	04/11/24 08:15:31	04/11/2024 08:15:44	00:13
2401688	10/13/24 08:46:30	10/13/2024 08:46:43	00:13
2401289	08/02/24 12:32:52	08/02/2024 12:33:05	00:13
2400575	03/29/24 10:44:37	03/29/2024 10:44:50	00:13
2401508	09/13/24 11:46:56	09/13/2024 11:47:08	00:12
2400234	02/05/24 15:01:40	02/05/2024 15:01:52	00:12
2400618	04/05/24 11:15:05	04/05/2024 11:15:16	00:11

2401696	10/13/24 17:49:13	10/13/2024 17:49:24	00:11
2401759	10/26/24 21:24:45	10/26/2024 21:24:56	00:11
2401084	06/27/24 16:05:42	06/27/2024 16:05:52	00:10
2401642	10/07/24 16:17:41	10/07/2024 16:17:51	00:10
2400543	03/23/24 09:12:44	03/23/2024 09:12:54	00:10
2402060	12/18/24 18:55:24	12/18/2024 18:55:33	00:09
2400438	03/05/24 11:50:47	03/05/2024 11:50:56	00:09
2401548	09/19/24 17:13:04	09/19/2024 17:13:13	00:09
2400581	03/29/24 10:46:59	03/29/2024 10:47:07	00:08
2401854	11/13/24 19:18:32	11/13/2024 19:18:39	00:07
2400402	02/29/24 18:27:50	02/29/2024 18:27:57	00:07
2400725	04/23/24 14:21:19	04/23/2024 14:21:25	00:06
2401521	09/14/24 07:03:17	09/14/2024 07:03:22	00:05
2401886	11/19/24 13:12:15	11/19/2024 13:12:20	00:05
2400238	02/04/24 19:16:41	02/04/2024 19:16:46	00:05
2401121	07/05/24 22:04:41	07/05/2024 22:04:45	00:04
2400723	04/22/24 23:17:58	04/22/2024 23:18:02	00:04
2400512	03/17/24 15:00:11	03/17/2024 15:00:14	00:03
2400117	01/17/24 08:05:19	01/17/2024 08:05:21	00:02
2401697	10/14/24 12:31:35	10/14/2024 12:31:35	00:00
2400984	06/09/24 07:14:10	06/09/2024 07:14:10	00:00
2400124	01/18/24 17:30:16	01/18/2024 17:30:16	00:00
2401431	08/27/24 18:34:38	08/27/2024 18:34:38	00:00
2400987	06/09/24 19:59:45	06/09/2024 19:59:45	00:00

**Shift Average Turnout: 01:25**

B SHIFT			
Incident Number	Alarm Time	Enroute Time	Turnout Time (min:sec)
2400133	01/19/24 18:39:15	01/19/2024 18:43:09	03:54
2400656	04/13/24 08:23:39	04/13/2024 08:27:30	03:51
2401985	12/03/24 08:21:30	12/03/2024 08:25:10	03:40
2400285	02/13/24 00:13:31	02/13/2024 00:16:57	03:26

2400821	05/12/24 17:30:39	05/12/2024 17:34:03	03:24
2401670	10/10/24 19:43:10	10/10/2024 19:46:10	03:00
2400409	03/02/24 01:19:51	03/02/2024 01:22:48	02:57
2402016	12/10/24 01:17:45	12/10/2024 01:20:42	02:57
2400855	05/13/24 07:31:35	05/13/2024 07:34:26	02:51
2400254	02/08/24 00:06:01	02/08/2024 00:08:52	02:51
2401130	07/06/24 05:44:16	07/06/2024 05:47:07	02:51
2401828	11/08/24 10:04:37	11/08/2024 10:07:27	02:50
2401011	06/13/24 01:47:57	06/13/2024 01:50:43	02:46
2401301	08/06/24 06:05:14	08/06/2024 06:08:00	02:46
2401865	11/15/24 09:04:40	11/15/2024 09:07:26	02:46
2400255	02/06/24 18:35:52	02/06/2024 18:38:37	02:45
2401763	10/28/24 10:09:22	10/28/2024 10:12:07	02:45
2400555	03/26/24 06:35:09	03/26/2024 06:37:53	02:44
2400214	02/01/24 20:25:05	02/01/2024 20:27:47	02:42
2401795	11/03/24 08:06:49	11/03/2024 08:09:30	02:41
2401074	06/24/24 21:02:18	06/24/2024 21:04:58	02:40
2400825	05/13/24 00:40:54	05/13/2024 00:43:34	02:40
2401794	11/03/24 03:11:58	11/03/2024 03:14:34	02:36
2401765	10/29/24 04:15:34	10/29/2024 04:18:09	02:35
2401379	08/18/24 02:55:51	08/18/2024 02:58:26	02:35
2400896	05/24/24 16:40:33	05/24/2024 16:43:07	02:34
2401710	10/16/24 06:29:16	10/16/2024 06:31:46	02:30
2401440	08/29/24 22:45:15	08/29/2024 22:47:44	02:29
2401171	07/12/24 21:01:12	07/12/2024 21:03:40	02:28
2401133	07/05/24 08:35:34	07/05/2024 08:38:02	02:28
2401636	10/05/24 00:55:47	10/05/2024 00:58:14	02:27
2401297	08/05/24 05:24:14	08/05/2024 05:26:39	02:25
2401036	06/17/24 13:25:46	06/17/2024 13:28:10	02:24
2402077	12/22/24 01:00:54	12/22/2024 01:03:18	02:24
2401415	08/22/24 17:01:16	08/22/2024 17:03:39	02:23
2400321	02/19/24 12:37:25	02/19/2024 12:39:46	02:21

2401939	11/28/24 02:02:21	11/28/2024 02:04:41	02:20
2401201	07/17/24 17:08:57	07/17/2024 17:11:17	02:20
2400982	06/01/24 05:34:47	06/01/2024 05:37:06	02:19
2401898	11/21/24 15:46:15	11/21/2024 15:48:33	02:18
2400249	02/07/24 03:39:11	02/07/2024 03:41:28	02:17
2400496	03/14/24 23:00:56	03/14/2024 23:03:13	02:17
2401134	07/05/24 23:53:40	07/05/2024 23:55:56	02:16
2401627	10/03/24 16:24:28	10/03/2024 16:26:43	02:15
2400045	01/07/24 18:04:36	01/07/2024 18:06:50	02:14
2400853	05/12/24 11:43:21	05/12/2024 11:45:35	02:14
2401744	10/22/24 10:34:54	10/22/2024 10:37:08	02:14
2401338	08/10/24 22:46:06	08/10/2024 22:48:20	02:14
2400903	05/25/24 08:54:46	05/25/2024 08:56:57	02:11
2400556	03/26/24 17:48:39	03/26/2024 17:50:48	02:09
2400666	04/14/24 01:25:29	04/14/2024 01:27:38	02:09
2401168	07/12/24 04:50:27	07/12/2024 04:52:35	02:08
2400766	04/30/24 07:28:20	04/30/2024 07:30:27	02:07
2401275	07/31/24 01:56:02	07/31/2024 01:58:08	02:06
2400004	01/01/24 18:12:42	01/01/2024 18:14:48	02:06
2401266	07/29/24 09:51:37	07/29/2024 09:53:42	02:05
2401932	11/27/24 13:31:09	11/27/2024 13:33:12	02:03
2401247	07/24/24 21:48:39	07/24/2024 21:50:41	02:02
2400745	04/25/24 23:43:32	04/25/2024 23:45:34	02:02
2400213	02/02/24 00:23:09	02/02/2024 00:25:11	02:02
2401103	06/29/24 14:57:12	06/29/2024 14:59:14	02:02
2401331	08/10/24 15:00:48	08/10/2024 15:02:49	02:01
2400826	05/13/24 04:22:53	05/13/2024 04:24:54	02:01
2401742	10/22/24 19:18:55	10/22/2024 19:20:56	02:01
2400735	04/25/24 01:15:32	04/25/2024 01:17:33	02:01
2401104	07/01/24 05:57:53	07/01/2024 05:59:54	02:01
2400208	02/01/24 05:29:31	02/01/2024 05:31:31	02:00
2401037	06/17/24 16:23:21	06/17/2024 16:25:21	02:00

2400096	01/15/24 04:42:30	01/15/2024 04:44:29	01:59
2401344	08/12/24 00:36:39	08/12/2024 00:38:38	01:59
2401269	07/30/24 08:04:47	07/30/2024 08:06:45	01:58
2400405	02/25/24 17:43:35	02/25/2024 17:45:32	01:57
2401040	06/18/24 09:49:38	06/18/2024 09:51:33	01:55
2401421	08/24/24 01:26:19	08/24/2024 01:28:14	01:55
2401366	08/16/24 20:55:48	08/16/2024 20:57:42	01:54
2401936	11/27/24 09:32:21	11/27/2024 09:34:15	01:54
2401136	07/06/24 23:03:31	07/06/2024 23:05:24	01:53
2401206	07/19/24 00:23:24	07/19/2024 00:25:16	01:52
2401599	09/27/24 09:35:19	09/27/2024 09:37:11	01:52
2400940	05/31/24 16:32:08	05/31/2024 16:34:00	01:52
2401100	06/29/24 19:04:08	06/29/2024 19:05:59	01:51
2401833	11/09/24 21:59:19	11/09/2024 22:01:10	01:51
2401125	06/29/24 08:20:39	06/29/2024 08:22:30	01:51
2400288	02/12/24 09:47:40	02/12/2024 09:49:31	01:51
2401137	07/06/24 22:56:26	07/06/2024 22:58:16	01:50
2401934	11/27/24 14:49:21	11/27/2024 14:51:11	01:50
2400050	01/08/24 09:33:41	01/08/2024 09:35:31	01:50
2401166	07/12/24 10:08:01	07/12/2024 10:09:50	01:49
2401403	08/22/24 20:25:26	08/22/2024 20:27:15	01:49
2400131	01/20/24 04:58:55	01/20/2024 05:00:44	01:49
2400054	01/08/24 19:23:16	01/08/2024 19:25:04	01:48
2400492	03/14/24 16:07:21	03/14/2024 16:09:09	01:48
2400798	05/07/24 00:10:50	05/07/2024 00:12:37	01:47
2400698	04/18/24 22:56:36	04/18/2024 22:58:23	01:47
2401300	08/06/24 02:14:31	08/06/2024 02:16:16	01:45
2400665	04/14/24 00:50:01	04/14/2024 00:51:46	01:45
2400593	04/01/24 22:29:14	04/01/2024 22:30:59	01:45
2400165	01/25/24 21:03:43	01/25/2024 21:05:28	01:45
2401635	10/04/24 20:53:43	10/04/2024 20:55:28	01:45
2401987	12/03/24 19:51:49	12/03/2024 19:53:33	01:44

2400011	01/02/24 23:15:36	01/02/2024 23:17:20	01:44
2401792	11/02/24 20:38:32	11/02/2024 20:40:16	01:44
2402048	12/15/24 23:36:29	12/15/2024 23:38:12	01:43
2400414	03/01/24 23:46:44	03/01/2024 23:48:27	01:43
2400046	01/08/24 03:42:03	01/08/2024 03:43:46	01:43
2400695	04/19/24 00:32:51	04/19/2024 00:34:34	01:43
2401559	09/22/24 02:39:17	09/22/2024 02:40:59	01:42
2400901	05/24/24 19:24:27	05/24/2024 19:26:08	01:41
2401434	08/28/24 16:18:03	08/28/2024 16:19:43	01:40
2401038	06/17/24 19:19:43	06/17/2024 19:21:22	01:39
2401377	08/17/24 21:30:18	08/17/2024 21:31:57	01:39
2400589	04/01/24 16:18:49	04/01/2024 16:20:28	01:39
2400523	03/19/24 11:22:39	03/19/2024 11:24:18	01:39
2400051	01/08/24 12:54:12	01/08/2024 12:55:51	01:39
2401203	07/18/24 10:57:16	07/18/2024 10:58:55	01:39
2400057	01/09/24 06:25:32	01/09/2024 06:27:10	01:38
2400055	01/08/24 22:10:46	01/08/2024 22:12:23	01:37
2400408	03/02/24 01:26:07	03/02/2024 01:27:44	01:37
2401200	07/17/24 10:27:24	07/17/2024 10:29:01	01:37
2401244	07/24/24 17:33:30	07/24/2024 17:35:06	01:36
2401800	11/03/24 23:06:40	11/03/2024 23:08:16	01:36
2401563	09/22/24 11:43:39	09/22/2024 11:45:15	01:36
2401246	07/24/24 17:33:30	07/24/2024 17:35:06	01:36
2400739	04/24/24 10:13:51	04/24/2024 10:15:26	01:35
2400282	02/12/24 11:09:21	02/12/2024 11:10:56	01:35
2400485	03/14/24 00:42:37	03/14/2024 00:44:11	01:34
2401831	11/09/24 13:29:11	11/09/2024 13:30:44	01:33
2401126	07/05/24 10:32:44	07/05/2024 10:34:17	01:33
2400170	01/25/24 14:22:15	01/25/2024 14:23:47	01:32
2401004	06/12/24 09:44:51	06/12/2024 09:46:23	01:32
2400590	04/01/24 12:02:12	04/01/2024 12:03:44	01:32
2401981	12/02/24 17:53:22	12/02/2024 17:54:54	01:32

2400942	05/31/24 19:39:50	05/31/2024 19:41:21	01:31
2400696	04/19/24 11:15:13	04/19/2024 11:16:44	01:31
2400175	01/26/24 19:13:20	01/26/2024 19:14:51	01:31
2402013	12/09/24 10:39:08	12/09/2024 10:40:38	01:30
2401295	08/04/24 22:43:27	08/04/2024 22:44:57	01:30
2401701	10/15/24 13:18:47	10/15/2024 13:20:17	01:30
2401569	09/23/24 05:51:50	09/23/2024 05:53:20	01:30
2400167	01/26/24 10:21:42	01/26/2024 10:23:12	01:30
2400962	06/06/24 18:24:41	06/06/2024 18:26:10	01:29
2400663	04/13/24 16:07:56	04/13/2024 16:09:25	01:29
2401745	10/22/24 22:34:47	10/22/2024 22:36:16	01:29
2400253	02/07/24 18:06:12	02/07/2024 18:07:41	01:29
2401068	06/24/24 18:06:12	06/24/2024 18:07:40	01:28
2401743	10/22/24 12:52:27	10/22/2024 12:53:55	01:28
2401896	11/21/24 03:37:58	11/21/2024 03:39:26	01:28
2400861	05/18/24 12:29:34	05/18/2024 12:31:02	01:28
2400203	01/31/24 14:38:03	01/31/2024 14:39:31	01:28
2401708	10/15/24 18:01:29	10/15/2024 18:02:57	01:28
2400324	02/19/24 08:20:10	02/19/2024 08:21:37	01:27
2400733	04/24/24 13:26:04	04/24/2024 13:27:31	01:27
2401067	06/23/24 20:13:30	06/23/2024 20:14:56	01:26
2401007	06/11/24 11:28:05	06/11/2024 11:29:31	01:26
2401601	09/28/24 10:10:29	09/28/2024 10:11:55	01:26
2401741	10/21/24 21:13:49	10/21/2024 21:15:15	01:26
2401071	06/24/24 17:20:51	06/24/2024 17:22:17	01:26
2400865	05/19/24 21:53:26	05/19/2024 21:54:52	01:26
2401299	08/05/24 21:24:57	08/05/2024 21:26:23	01:26
2400553	03/26/24 09:02:10	03/26/2024 09:03:36	01:26
2400246	02/07/24 23:25:41	02/07/2024 23:27:06	01:25
2400961	06/06/24 11:13:31	06/06/2024 11:14:55	01:24
2401371	08/17/24 11:38:57	08/17/2024 11:40:21	01:24
2400248	02/06/24 21:45:37	02/06/2024 21:47:00	01:23

2402015	12/09/24 09:43:37	12/09/2024 09:45:00	01:23
2400664	04/13/24 19:07:27	04/13/2024 19:08:50	01:23
2402010	12/08/24 21:17:04	12/08/2024 21:18:27	01:23
2401376	08/17/24 19:31:42	08/17/2024 19:33:05	01:23
2401294	08/04/24 17:34:47	08/04/2024 17:36:09	01:22
2401937	11/27/24 21:04:29	11/27/2024 21:05:50	01:21
2400177	01/26/24 19:13:20	01/26/2024 19:14:41	01:21
2400205	01/31/24 16:15:34	01/31/2024 16:16:54	01:20
2401253	07/25/24 06:29:35	07/25/2024 06:30:55	01:20
2401274	07/30/24 12:54:20	07/30/2024 12:55:40	01:20
2400661	04/13/24 01:57:36	04/13/2024 01:58:56	01:20
2401271	07/30/24 12:54:20	07/30/2024 12:55:40	01:20
2400317	02/18/24 22:00:34	02/18/2024 22:01:53	01:19
2400210	02/01/24 17:41:39	02/01/2024 17:42:58	01:19
2400495	03/14/24 22:05:08	03/14/2024 22:06:27	01:19
2400769	04/30/24 14:05:15	04/30/2024 14:06:33	01:18
2400908	05/24/24 18:54:14	05/24/2024 18:55:32	01:18
2401698	10/15/24 08:36:22	10/15/2024 08:37:39	01:17
2401668	10/09/24 16:56:39	10/09/2024 16:57:56	01:17
2400796	05/06/24 14:33:46	05/06/2024 14:35:03	01:17
2402045	12/15/24 19:46:20	12/15/2024 19:47:37	01:17
2400481	03/13/24 10:24:43	03/13/2024 10:26:00	01:17
2401129	07/05/24 19:50:27	07/05/2024 19:51:44	01:17
2400532	03/20/24 21:12:44	03/20/2024 21:14:01	01:17
2401673	10/10/24 09:37:14	10/10/2024 09:38:31	01:17
2400359	02/24/24 07:41:33	02/24/2024 07:42:48	01:15
2401417	08/23/24 16:59:12	08/23/2024 17:00:27	01:15
2400247	02/06/24 22:44:50	02/06/2024 22:46:05	01:15
2401233	07/23/24 11:45:49	07/23/2024 11:47:04	01:15
2401713	10/16/24 17:03:07	10/16/2024 17:04:21	01:14
2401671	10/10/24 21:17:34	10/10/2024 21:18:48	01:14
2402100	12/27/24 13:34:39	12/27/2024 13:35:53	01:14

2400243	02/06/24 17:01:55	02/06/2024 17:03:09	01:14
2400371	02/26/24 02:46:22	02/26/2024 02:47:36	01:14
2401597	09/27/24 06:53:51	09/27/2024 06:55:05	01:14
2402042	12/14/24 21:54:29	12/14/2024 21:55:43	01:14
2401369	08/16/24 20:23:24	08/16/2024 20:24:38	01:14
2400250	02/07/24 11:29:58	02/07/2024 11:31:11	01:13
2400092	01/14/24 14:44:56	01/14/2024 14:46:09	01:13
2401237	07/23/24 17:37:16	07/23/2024 17:38:29	01:13
2400902	05/25/24 12:06:00	05/25/2024 12:07:13	01:13
2401980	12/03/24 10:00:28	12/03/2024 10:01:40	01:12
2400077	01/13/24 13:05:56	01/13/2024 13:07:08	01:12
2400183	01/26/24 21:09:56	01/26/2024 21:11:08	01:12
2401298	08/05/24 20:58:10	08/05/2024 20:59:22	01:12
2401408	08/22/24 18:23:26	08/22/2024 18:24:38	01:12
2400322	02/19/24 13:08:02	02/19/2024 13:09:13	01:11
2401977	12/02/24 13:05:29	12/02/2024 13:06:40	01:11
2400526	03/19/24 23:21:35	03/19/2024 23:22:46	01:11
2400173	01/25/24 12:02:27	01/25/2024 12:03:38	01:11
2402008	12/08/24 18:45:16	12/08/2024 18:46:27	01:11
2401041	06/17/24 16:00:45	06/17/2024 16:01:55	01:10
2401523	09/15/24 11:08:48	09/15/2024 11:09:57	01:09
2401046	06/18/24 22:16:44	06/18/2024 22:17:53	01:09
2400820	05/12/24 15:39:02	05/12/2024 15:40:10	01:08
2401420	08/23/24 17:45:00	08/23/2024 17:46:08	01:08
2401010	06/12/24 10:30:48	06/12/2024 10:31:56	01:08
2401796	11/03/24 11:10:31	11/03/2024 11:11:38	01:07
2400900	05/25/24 08:21:49	05/25/2024 08:22:56	01:07
2402051	12/15/24 17:04:46	12/15/2024 17:05:53	01:07
2400652	04/12/24 15:41:55	04/12/2024 15:43:02	01:07
2402046	12/15/24 21:39:09	12/15/2024 21:40:16	01:07
2400932	05/30/24 14:12:49	05/30/2024 14:13:56	01:07
2401707	10/16/24 16:09:45	10/16/2024 16:10:52	01:07

2401296	08/04/24 19:37:09	08/04/2024 19:38:15	01:06
2400999	06/11/24 08:52:08	06/11/2024 08:53:14	01:06
2400446	03/07/24 14:55:10	03/07/2024 14:56:16	01:06
2401797	11/03/24 17:57:29	11/03/2024 17:58:35	01:06
2402071	12/20/24 19:49:13	12/20/2024 19:50:19	01:06
2401199	07/17/24 20:50:31	07/17/2024 20:51:37	01:06
2400802	05/06/24 20:12:04	05/06/2024 20:13:10	01:06
2400587	03/31/24 17:07:54	03/31/2024 17:08:59	01:05
2401006	06/11/24 17:48:29	06/11/2024 17:49:34	01:05
2401435	08/29/24 14:50:42	08/29/2024 14:51:47	01:05
2401495	09/09/24 09:55:12	09/09/2024 09:56:17	01:05
2400369	02/25/24 21:58:25	02/25/2024 21:59:30	01:05
2401466	09/04/24 13:11:57	09/04/2024 13:13:01	01:04
2401602	09/28/24 14:26:15	09/28/2024 14:27:19	01:04
2401368	08/16/24 17:51:43	08/16/2024 17:52:47	01:04
2401267	07/29/24 11:07:27	07/29/2024 11:08:30	01:03
2401167	07/11/24 13:48:03	07/11/2024 13:49:06	01:03
2401825	11/08/24 09:14:25	11/08/2024 09:15:27	01:02
2401235	07/23/24 10:23:32	07/23/2024 10:24:34	01:02
2400983	06/05/24 16:58:14	06/05/2024 16:59:16	01:02
2401568	09/21/24 07:59:44	09/21/2024 08:00:46	01:02
2400824	05/12/24 18:37:22	05/12/2024 18:38:23	01:01
2401926	11/26/24 08:35:59	11/26/2024 08:37:00	01:01
2400073	01/13/24 12:56:07	01/13/2024 12:57:08	01:01
2402066	12/20/24 16:05:26	12/20/2024 16:06:26	01:00
2401340	08/11/24 16:08:45	08/11/2024 16:09:45	01:00
2400554	03/26/24 11:10:50	03/26/2024 11:11:50	01:00
2400737	04/24/24 14:38:00	04/24/2024 14:38:59	00:59
2400413	03/02/24 17:06:29	03/02/2024 17:07:28	00:59
2400010	01/02/24 20:10:40	01/02/2024 20:11:39	00:59
2402076	12/21/24 17:35:35	12/21/2024 17:36:33	00:58
2401458	09/03/24 07:33:58	09/03/2024 07:34:56	00:58

2401407	08/22/24 08:38:46	08/22/2024 08:39:44	00:58
2401333	08/11/24 09:19:02	08/11/2024 09:20:00	00:58
2401342	08/11/24 21:08:59	08/11/2024 21:09:57	00:58
2401459	09/03/24 15:11:56	09/03/2024 15:12:54	00:58
2402041	12/15/24 14:26:53	12/15/2024 14:27:50	00:57
2401345	08/11/24 21:48:19	08/11/2024 21:49:16	00:57
2401462	09/04/24 12:33:07	09/04/2024 12:34:04	00:57
2400732	04/24/24 10:40:12	04/24/2024 10:41:09	00:57
2400325	02/19/24 22:31:58	02/19/2024 22:32:53	00:55
2401930	11/26/24 14:07:49	11/26/2024 14:08:44	00:55
2401598	09/27/24 08:43:33	09/27/2024 08:44:28	00:55
2401672	10/10/24 19:44:33	10/10/2024 19:45:28	00:55
2402097	12/26/24 08:41:21	12/26/2024 08:42:16	00:55
2400166	01/25/24 19:49:32	01/25/2024 19:50:27	00:55
2401272	07/30/24 15:43:52	07/30/2024 15:44:46	00:54
2401494	09/09/24 12:19:12	09/09/2024 12:20:06	00:54
2401469	09/04/24 13:46:29	09/04/2024 13:47:22	00:53
2401864	11/14/24 19:22:21	11/14/2024 19:23:14	00:53
2400415	03/02/24 21:24:14	03/02/2024 21:25:07	00:53
2400494	03/14/24 08:09:56	03/14/2024 08:10:49	00:53
2401658	10/09/24 16:44:50	10/09/2024 16:45:43	00:53
2400241	02/06/24 15:19:32	02/06/2024 15:20:25	00:53
2401411	08/22/24 13:20:02	08/22/2024 13:20:54	00:52
2400244	02/06/24 18:22:06	02/06/2024 18:22:58	00:52
2400533	03/21/24 04:16:13	03/21/2024 04:17:05	00:52
2401042	06/18/24 12:08:33	06/18/2024 12:09:25	00:52
2401929	11/26/24 18:45:49	11/26/2024 18:46:40	00:51
2401268	07/30/24 22:29:28	07/30/2024 22:30:19	00:51
2400591	04/01/24 17:52:34	04/01/2024 17:53:24	00:50
2401603	09/27/24 09:53:22	09/27/2024 09:54:12	00:50
2401419	08/23/24 20:34:41	08/23/2024 20:35:31	00:50
2400655	04/12/24 16:26:54	04/12/2024 16:27:44	00:50

2401241	07/24/24 10:29:53	07/24/2024 10:30:43	00:50
2400653	04/13/24 07:51:57	04/13/2024 07:52:45	00:48
2400654	04/13/24 08:18:35	04/13/2024 08:19:22	00:47
2402103	12/27/24 22:23:08	12/27/2024 22:23:55	00:47
2400009	01/02/24 15:00:54	01/02/2024 15:01:41	00:47
2400659	04/13/24 15:17:15	04/13/2024 15:18:02	00:47
2402011	12/09/24 09:48:25	12/09/2024 09:49:11	00:46
2401335	08/10/24 13:50:41	08/10/2024 13:51:27	00:46
2401832	11/09/24 22:25:32	11/09/2024 22:26:18	00:46
2400089	01/14/24 13:42:10	01/14/2024 13:42:55	00:45
2402012	12/09/24 13:02:18	12/09/2024 13:03:03	00:45
2401337	08/11/24 13:46:15	08/11/2024 13:46:59	00:44
2401105	06/30/24 21:33:58	06/30/2024 21:34:42	00:44
2401465	09/04/24 16:37:45	09/04/2024 16:38:27	00:42
2400822	05/12/24 20:27:36	05/12/2024 20:28:18	00:42
2401234	07/23/24 16:33:53	07/23/2024 16:34:35	00:42
2401628	10/03/24 22:11:55	10/03/2024 22:12:37	00:42
2401493	09/09/24 12:23:17	09/09/2024 12:23:58	00:41
2400528	03/20/24 12:08:30	03/20/2024 12:09:10	00:40
2401935	11/27/24 17:07:18	11/27/2024 17:07:58	00:40
2400531	03/20/24 20:30:07	03/20/2024 20:30:47	00:40
2400742	04/24/24 19:09:05	04/24/2024 19:09:44	00:39
2400095	01/15/24 06:04:36	01/15/2024 06:05:15	00:39
2401560	09/22/24 14:40:45	09/22/2024 14:41:24	00:39
2401661	10/09/24 18:03:22	10/09/2024 18:04:01	00:39
2400941	05/31/24 23:19:23	05/31/2024 23:20:01	00:38
2401496	09/09/24 12:42:50	09/09/2024 12:43:28	00:38
2400320	02/19/24 11:28:58	02/19/2024 11:29:36	00:38
2400251	02/07/24 17:45:58	02/07/2024 17:46:35	00:37
2400899	05/24/24 12:26:37	05/24/2024 12:27:13	00:36
2401600	09/27/24 12:16:47	09/27/2024 12:17:23	00:36
2401561	09/22/24 09:11:26	09/22/2024 09:12:02	00:36

2402095	12/26/24 13:41:15	12/26/2024 13:41:50	00:35
2401364	08/16/24 10:19:50	08/16/2024 10:20:25	00:35
2400692	04/19/24 11:22:33	04/19/2024 11:23:08	00:35
2402068	12/20/24 14:16:00	12/20/2024 14:16:35	00:35
2401332	08/10/24 10:59:36	08/10/2024 11:00:10	00:34
2400314	02/18/24 19:55:57	02/18/2024 19:56:31	00:34
2400594	04/01/24 22:42:17	04/01/2024 22:42:51	00:34
2401861	11/14/24 12:14:39	11/14/2024 12:15:13	00:34
2400315	02/19/24 17:00:54	02/19/2024 17:01:27	00:33
2400657	04/12/24 19:30:52	04/12/2024 19:31:25	00:33
2401867	11/15/24 16:59:15	11/15/2024 16:59:47	00:32
2400128	01/19/24 10:24:38	01/19/2024 10:25:09	00:31
2400283	02/12/24 16:30:37	02/12/2024 16:31:08	00:31
2400552	03/26/24 15:48:54	03/26/2024 15:49:24	00:30
2401558	09/22/24 04:44:03	09/22/2024 04:44:32	00:29
2400204	01/31/24 22:47:57	01/31/2024 22:48:25	00:28
2401564	09/21/24 14:36:42	09/21/2024 14:37:08	00:26
2401798	11/03/24 18:39:31	11/03/2024 18:39:57	00:26
2401528	09/16/24 05:24:16	09/16/2024 05:24:42	00:26
2400651	04/12/24 14:20:52	04/12/2024 14:21:18	00:26
2400904	05/25/24 15:06:42	05/25/2024 15:07:07	00:25
2401124	07/05/24 09:18:06	07/05/2024 09:18:31	00:25
2400660	04/13/24 18:13:13	04/13/2024 18:13:38	00:25
2400323	02/19/24 13:25:26	02/19/2024 13:25:51	00:25
2402074	12/21/24 19:11:53	12/21/2024 19:12:18	00:25
2401467	09/04/24 11:51:18	09/04/2024 11:51:43	00:25
2400360	02/24/24 08:07:23	02/24/2024 08:07:48	00:25
2400083	01/14/24 08:27:23	01/14/2024 08:27:47	00:24
2400968	06/06/24 15:32:48	06/06/2024 15:33:12	00:24
2401378	08/17/24 21:59:22	08/17/2024 21:59:46	00:24
2401702	10/15/24 20:06:35	10/15/2024 20:06:58	00:23
2400898	05/25/24 12:29:12	05/25/2024 12:29:35	00:23

2400967	06/05/24 15:05:43	06/05/2024 15:06:06	00:23
2402037	12/14/24 19:09:13	12/14/2024 19:09:36	00:23
2401931	11/27/24 14:21:20	11/27/2024 14:21:42	00:22
2402047	12/15/24 22:23:50	12/15/2024 22:24:12	00:22
2400767	04/30/24 14:17:59	04/30/2024 14:18:21	00:22
2400286	02/13/24 15:21:08	02/13/2024 15:21:28	00:20
2400906	05/25/24 14:00:36	05/25/2024 14:00:56	00:20
2401562	09/21/24 13:02:07	09/21/2024 13:02:27	00:20
2402098	12/26/24 07:37:31	12/26/2024 07:37:50	00:19
2400088	01/13/24 10:26:17	01/13/2024 10:26:35	00:18
2400699	04/18/24 15:26:26	04/18/2024 15:26:43	00:17
2400768	04/30/24 18:05:55	04/30/2024 18:06:12	00:17
2400365	02/25/24 13:53:39	02/25/2024 13:53:55	00:16
2401790	11/02/24 10:00:28	11/02/2024 10:00:44	00:16
2401402	08/22/24 11:40:14	08/22/2024 11:40:30	00:16
2402014	12/09/24 14:00:53	12/09/2024 14:01:09	00:16
2401799	11/03/24 23:25:55	11/03/2024 23:26:09	00:14
2402075	12/20/24 17:15:15	12/20/2024 17:15:28	00:13
2401869	11/16/24 06:16:05	11/16/2024 06:16:17	00:12
2400622	04/06/24 22:57:15	04/06/2024 22:57:27	00:12
2400313	02/18/24 18:58:33	02/18/2024 18:58:45	00:12
2401413	08/23/24 11:24:57	08/23/2024 11:25:09	00:12
2401829	11/09/24 09:33:34	11/09/2024 09:33:45	00:11
2401789	11/02/24 11:27:10	11/02/2024 11:27:21	00:11
2400859	05/19/24 08:58:37	05/19/2024 08:58:48	00:11
2400862	05/19/24 21:20:28	05/19/2024 21:20:38	00:10
2401416	08/22/24 08:38:05	08/22/2024 08:38:15	00:10
2400487	03/14/24 16:28:15	03/14/2024 16:28:24	00:09
2401791	11/02/24 13:06:46	11/02/2024 13:06:54	00:08
2400316	02/19/24 12:49:20	02/19/2024 12:49:28	00:08
2400939	05/30/24 17:33:01	05/30/2024 17:33:08	00:07
2401705	10/15/24 07:08:53	10/15/2024 07:09:00	00:07

2400087	01/14/24 16:16:59	01/14/2024 16:17:06	00:07
2401101	06/30/24 11:26:56	06/30/2024 11:27:00	00:04
2400370	02/25/24 14:58:40	02/25/2024 14:58:44	00:04
2400700	04/19/24 11:25:56	04/19/2024 11:26:00	00:04
2401933	11/27/24 14:06:41	11/27/2024 14:06:44	00:03
2401170	07/12/24 21:19:35	07/12/2024 21:19:38	00:03
2401400	08/22/24 09:05:32	08/22/2024 09:05:35	00:03
2400169	01/25/24 21:47:37	01/25/2024 21:47:40	00:03
2400936	05/31/24 06:26:44	05/31/2024 06:26:44	00:00
2401866	11/14/24 20:44:05	11/14/2024 20:44:05	00:00
2400937	05/31/24 15:37:28	05/31/2024 15:37:28	00:00
2401660	10/10/24 07:37:56	10/10/2024 07:37:56	00:00
2402099	12/27/24 15:25:22	12/27/2024 15:25:22	00:00

**Shift Average Turnout: 0-264794**

C SHIFT			
Incident Number	Alarm Time	Enroute Time	Turnout Time (min:sec)
2400748	04/27/24 15:18:55	04/27/2024 15:25:19	06:24
2402049	12/16/24 06:48:01	12/16/2024 06:52:27	04:26
2401579	09/24/24 11:49:15	09/24/2024 11:52:54	03:39
2400393	02/27/24 19:02:15	02/27/2024 19:05:33	03:18
2401174	07/13/24 17:24:13	07/13/2024 17:27:23	03:10
2401076	06/26/24 07:19:10	06/26/2024 07:22:20	03:10
2401442	08/30/24 15:12:49	08/30/2024 15:15:56	03:07
2401351	08/13/24 10:56:06	08/13/2024 10:59:02	02:56
2400673	04/15/24 21:38:50	04/15/2024 21:41:40	02:50
2401456	08/31/24 20:20:19	08/31/2024 20:23:03	02:44
2400427	03/05/24 05:33:45	03/05/2024 05:36:27	02:42
2401718	10/17/24 22:17:49	10/17/2024 22:20:30	02:41
2400834	05/15/24 04:58:15	05/15/2024 05:00:53	02:38
2401471	09/05/24 09:16:17	09/05/2024 09:18:54	02:37
2401052	06/20/24 09:07:10	06/20/2024 09:09:46	02:36

2401954	11/28/24 10:42:47	11/28/2024 10:45:21	02:34
2401540	09/18/24 18:33:50	09/18/2024 18:36:24	02:34
2401017	06/14/24 17:44:53	06/14/2024 17:47:20	02:27
2401178	07/13/24 11:04:33	07/13/2024 11:06:59	02:26
2400392	02/28/24 04:20:07	02/28/2024 04:22:32	02:25
2400334	02/21/24 10:44:33	02/21/2024 10:46:57	02:24
2401018	06/14/24 18:27:53	06/14/2024 18:30:07	02:14
2400507	03/16/24 13:29:33	03/16/2024 13:31:42	02:09
2401836	11/10/24 23:36:45	11/10/2024 23:38:54	02:09
2401441	08/30/24 10:11:42	08/30/2024 10:13:50	02:08
2402022	12/11/24 10:20:45	12/11/2024 10:22:49	02:04
2401051	06/20/24 09:06:13	06/20/2024 09:08:15	02:02
2400813	05/08/24 20:09:58	05/08/2024 20:11:59	02:01
2400628	04/08/24 06:49:32	04/08/2024 06:51:32	02:00
2400020	01/04/24 00:50:53	01/04/2024 00:52:53	02:00
2400423	03/04/24 12:54:40	03/04/2024 12:56:38	01:58
2402056	12/16/24 19:49:55	12/16/2024 19:51:52	01:57
2401012	06/14/24 11:50:47	06/14/2024 11:52:42	01:55
2402105	12/29/24 12:48:07	12/29/2024 12:50:02	01:55
2400916	05/28/24 05:11:45	05/28/2024 05:13:39	01:54
2400671	04/14/24 11:20:38	04/14/2024 11:22:31	01:53
2400333	02/21/24 09:30:24	02/21/2024 09:32:16	01:52
2401185	07/13/24 13:14:53	07/13/2024 13:16:43	01:50
2400019	01/04/24 07:41:20	01/04/2024 07:43:10	01:50
2400059	01/10/24 13:28:36	01/10/2024 13:30:24	01:48
2401946	11/28/24 08:16:15	11/28/2024 08:18:03	01:48
2402109	12/29/24 23:47:59	12/29/2024 23:49:46	01:47
2400949	06/02/24 07:34:22	06/02/2024 07:36:09	01:47
2401841	11/11/24 15:02:24	11/11/2024 15:04:11	01:47
2400226	02/04/24 02:50:56	02/04/2024 02:52:42	01:46
2401716	10/17/24 10:27:51	10/17/2024 10:29:37	01:46
2401719	10/18/24 13:13:07	10/18/2024 13:14:51	01:44

2400266	02/09/24 07:30:40	02/09/2024 07:32:23	01:43
2401950	11/28/24 11:17:40	11/28/2024 11:19:23	01:43
2401608	09/30/24 04:56:46	09/30/2024 04:58:29	01:43
2400709	04/21/24 14:21:08	04/21/2024 14:22:50	01:42
2400816	05/09/24 15:13:46	05/09/2024 15:15:27	01:41
2401901	11/23/24 01:58:05	11/23/2024 01:59:46	01:41
2400261	02/08/24 09:41:52	02/08/2024 09:43:32	01:40
2401575	09/24/24 09:13:07	09/24/2024 09:14:47	01:40
2401773	10/30/24 10:48:43	10/30/2024 10:50:23	01:40
2401404	08/18/24 20:12:06	08/18/2024 20:13:45	01:39
2400216	02/03/24 07:29:13	02/03/2024 07:30:50	01:37
2400152	01/22/24 16:44:39	01/22/2024 16:46:15	01:36
2401772	10/29/24 14:17:26	10/29/2024 14:19:02	01:36
2400294	02/14/24 21:13:08	02/14/2024 21:14:44	01:36
2400178	01/27/24 11:31:37	01/27/2024 11:33:13	01:36
2401305	08/06/24 22:44:25	08/06/2024 22:46:01	01:36
2400382	02/27/24 10:51:51	02/27/2024 10:53:26	01:35
2401423	08/24/24 08:09:56	08/24/2024 08:11:30	01:34
2400509	03/15/24 08:06:14	03/15/2024 08:07:48	01:34
2400106	01/15/24 13:32:11	01/15/2024 13:33:45	01:34
2402021	12/11/24 09:09:43	12/11/2024 09:11:16	01:33
2402107	12/29/24 10:01:43	12/29/2024 10:03:16	01:33
2400391	02/27/24 15:52:37	02/27/2024 15:54:10	01:33
2400300	02/15/24 09:35:26	02/15/2024 09:36:59	01:33
2401207	07/19/24 19:00:54	07/19/2024 19:02:27	01:33
2401837	11/11/24 07:32:49	11/11/2024 07:34:19	01:30
2400599	04/02/24 15:26:14	04/02/2024 15:27:43	01:29
2401106	07/01/24 15:56:11	07/01/2024 15:57:40	01:29
2400602	04/03/24 13:57:32	04/03/2024 13:59:01	01:29
2400269	02/09/24 10:16:33	02/09/2024 10:18:02	01:29
2400706	04/20/24 23:43:40	04/20/2024 23:45:09	01:29
2400631	04/09/24 21:23:24	04/09/2024 21:24:52	01:28

2400778	05/02/24 16:18:40	05/02/2024 16:20:07	01:27
2400062	01/10/24 08:26:04	01/10/2024 08:27:30	01:26
2400667	04/14/24 15:54:28	04/14/2024 15:55:54	01:26
2401254	07/25/24 13:11:15	07/25/2024 13:12:41	01:26
2401250	07/25/24 07:32:36	07/25/2024 07:34:01	01:25
2400419	03/03/24 16:51:46	03/03/2024 16:53:11	01:25
2400811	05/08/24 16:20:56	05/08/2024 16:22:21	01:25
2400558	03/27/24 11:59:04	03/27/2024 12:00:29	01:25
2401609	09/30/24 07:11:59	09/30/2024 07:13:23	01:24
2401143	07/08/24 11:08:28	07/08/2024 11:09:52	01:24
2400828	05/14/24 07:20:44	05/14/2024 07:22:08	01:24
2400389	02/26/24 21:08:47	02/26/2024 21:10:10	01:23
2400783	05/03/24 11:52:06	05/03/2024 11:53:28	01:22
2400630	04/08/24 23:19:58	04/08/2024 23:21:20	01:22
2401181	07/14/24 12:49:35	07/14/2024 12:50:57	01:22
2400424	03/03/24 18:33:59	03/03/2024 18:35:21	01:22
2401013	06/13/24 20:46:35	06/13/2024 20:47:57	01:22
2400786	04/26/24 21:33:25	04/26/2024 21:34:47	01:22
2400597	04/02/24 08:59:17	04/02/2024 09:00:38	01:21
2400830	05/14/24 18:47:12	05/14/2024 18:48:33	01:21
2400498	03/15/24 17:46:46	03/15/2024 17:48:07	01:21
2401313	08/07/24 21:55:55	08/07/2024 21:57:15	01:20
2400265	02/08/24 15:54:11	02/08/2024 15:55:31	01:20
2402081	12/23/24 16:02:25	12/23/2024 16:03:44	01:19
2401677	10/12/24 08:32:30	10/12/2024 08:33:49	01:19
2401806	11/04/24 16:58:10	11/04/2024 16:59:29	01:19
2400756	04/27/24 18:25:17	04/27/2024 18:26:35	01:18
2401303	08/06/24 08:46:36	08/06/2024 08:47:54	01:18
2400063	01/10/24 20:54:12	01/10/2024 20:55:29	01:17
2401472	09/06/24 10:05:51	09/06/2024 10:07:08	01:17
2400974	06/07/24 19:29:48	06/07/2024 19:31:05	01:17
2400746	04/27/24 07:59:12	04/27/2024 08:00:28	01:16

2401532	09/17/24 10:20:27	09/17/2024 10:21:43	01:16
2400464	03/10/24 20:10:53	03/10/2024 20:12:08	01:15
2401721	10/18/24 14:34:05	10/18/2024 14:35:20	01:15
2400869	05/20/24 22:07:33	05/20/2024 22:08:48	01:15
2401958	11/28/24 21:17:20	11/28/2024 21:18:35	01:15
2401715	10/17/24 11:25:30	10/17/2024 11:26:45	01:15
2401210	07/19/24 23:28:34	07/19/2024 23:29:48	01:14
2400109	01/16/24 22:12:22	01/16/2024 22:13:36	01:14
2400749	04/27/24 16:21:46	04/27/2024 16:23:00	01:14
2401180	07/13/24 18:51:07	07/13/2024 18:52:20	01:13
2400670	04/14/24 20:51:38	04/14/2024 20:52:50	01:12
2401499	09/11/24 11:59:14	09/11/2024 12:00:26	01:12
2400138	01/21/24 14:07:01	01/21/2024 14:08:13	01:12
2401446	08/31/24 13:18:20	08/31/2024 13:19:32	01:12
2401283	08/01/24 16:41:29	08/01/2024 16:42:40	01:11
2401208	07/19/24 18:49:23	07/19/2024 18:50:34	01:11
2400785	05/03/24 07:46:50	05/03/2024 07:48:00	01:10
2401048	06/19/24 09:19:35	06/19/2024 09:20:45	01:10
2400542	03/21/24 21:28:55	03/21/2024 21:30:04	01:09
2401877	11/17/24 19:16:14	11/17/2024 19:17:23	01:09
2401175	07/13/24 12:51:58	07/13/2024 12:53:07	01:09
2401050	06/19/24 19:05:36	06/19/2024 19:06:45	01:09
2400812	05/08/24 18:04:42	05/08/2024 18:05:51	01:09
2400263	02/08/24 06:52:50	02/08/2024 06:53:58	01:08
2400222	02/03/24 16:42:41	02/03/2024 16:43:49	01:08
2400065	01/10/24 22:03:23	01/10/2024 22:04:31	01:08
2401900	11/22/24 09:45:16	11/22/2024 09:46:24	01:08
2401570	09/23/24 13:30:38	09/23/2024 13:31:45	01:07
2401993	12/05/24 10:35:53	12/05/2024 10:37:00	01:07
2400064	01/09/24 20:16:18	01/09/2024 20:17:24	01:06
2401770	10/29/24 19:23:31	10/29/2024 19:24:36	01:05
2401611	09/30/24 18:54:50	09/30/2024 18:55:54	01:04

2401909	11/23/24 14:06:23	11/23/2024 14:07:27	01:04
2401354	08/13/24 20:37:54	08/13/2024 20:38:58	01:04
2401910	11/23/24 12:49:05	11/23/2024 12:50:09	01:04
2400426	03/03/24 15:26:51	03/03/2024 15:27:55	01:04
2400147	01/21/24 18:38:01	01/21/2024 18:39:05	01:04
2401218	07/20/24 21:17:32	07/20/2024 21:18:35	01:03
2401752	10/24/24 14:18:57	10/24/2024 14:20:00	01:03
2401249	07/25/24 11:35:31	07/25/2024 11:36:34	01:03
2400711	04/21/24 12:09:59	04/21/2024 12:11:02	01:03
2400948	06/02/24 10:47:11	06/02/2024 10:48:14	01:03
2401989	12/04/24 08:21:58	12/04/2024 08:23:00	01:02
2401183	07/14/24 18:21:50	07/14/2024 18:22:52	01:02
2400568	03/27/24 20:31:04	03/27/2024 20:32:06	01:02
2400220	02/03/24 16:41:32	02/03/2024 16:42:34	01:02
2401146	07/08/24 15:18:52	07/08/2024 15:19:54	01:02
2401771	10/29/24 15:35:49	10/29/2024 15:36:50	01:01
2400779	05/02/24 14:02:52	05/02/2024 14:03:53	01:01
2401209	07/19/24 12:26:36	07/19/2024 12:27:37	01:01
2401149	07/07/24 20:42:39	07/07/2024 20:43:40	01:01
2400598	04/02/24 11:46:13	04/02/2024 11:47:14	01:01
2401906	11/23/24 10:58:45	11/23/2024 10:59:46	01:01
2401722	10/17/24 12:27:59	10/17/2024 12:28:59	01:00
2400601	04/02/24 18:33:20	04/02/2024 18:34:20	01:00
2401215	07/20/24 17:18:19	07/20/2024 17:19:19	01:00
2400567	03/28/24 11:43:26	03/28/2024 11:44:26	01:00
2400015	01/03/24 10:29:17	01/03/2024 10:30:17	01:00
2400180	01/27/24 17:54:15	01/27/2024 17:55:14	00:59
2400258	02/08/24 12:49:31	02/08/2024 12:50:30	00:59
2400268	02/09/24 16:23:45	02/09/2024 16:24:43	00:58
2401173	07/13/24 16:49:03	07/13/2024 16:50:01	00:58
2400262	02/08/24 09:53:57	02/08/2024 09:54:55	00:58
2401478	09/06/24 20:48:25	09/06/2024 20:49:23	00:58

2400179	01/27/24 07:42:35	01/27/2024 07:43:33	00:58
2400328	02/20/24 17:08:23	02/20/2024 17:09:21	00:58
2401139	07/07/24 10:57:18	07/07/2024 10:58:16	00:58
2400024	01/04/24 18:11:33	01/04/2024 18:12:30	00:57
2400406	02/27/24 15:10:33	02/27/2024 15:11:30	00:57
2401902	11/22/24 18:27:11	11/22/2024 18:28:07	00:56
2402018	12/11/24 09:21:03	12/11/2024 09:21:59	00:56
2400829	05/14/24 10:07:35	05/14/2024 10:08:30	00:55
2400775	05/02/24 16:08:21	05/02/2024 16:09:16	00:55
2400973	06/07/24 12:54:05	06/07/2024 12:54:59	00:54
2400833	05/14/24 18:50:30	05/14/2024 18:51:24	00:54
2401080	06/26/24 07:00:42	06/26/2024 07:01:36	00:54
2400293	02/14/24 13:59:35	02/14/2024 14:00:29	00:54
2402054	12/16/24 20:39:30	12/16/2024 20:40:24	00:54
2401908	11/23/24 14:24:02	11/23/2024 14:24:55	00:53
2400910	05/26/24 07:56:12	05/26/2024 07:57:05	00:53
2400102	01/15/24 18:24:21	01/15/2024 18:25:13	00:52
2400219	02/02/24 15:18:41	02/02/2024 15:19:33	00:52
2400708	04/21/24 13:53:50	04/21/2024 13:54:41	00:51
2401911	11/23/24 20:22:43	11/23/2024 20:23:34	00:51
2400780	05/02/24 13:22:04	05/02/2024 13:22:54	00:50
2401479	09/06/24 22:11:36	09/06/2024 22:12:26	00:50
2400562	03/27/24 19:03:01	03/27/2024 19:03:49	00:48
2400257	02/08/24 08:11:51	02/08/2024 08:12:39	00:48
2400151	01/21/24 23:22:05	01/21/2024 23:22:53	00:48
2400012	01/03/24 08:47:45	01/03/2024 08:48:33	00:48
2400835	05/15/24 16:11:06	05/15/2024 16:11:54	00:48
2400710	04/20/24 18:55:12	04/20/2024 18:56:00	00:48
2401576	09/23/24 15:07:20	09/23/2024 15:08:07	00:47
2401536	09/17/24 15:37:27	09/17/2024 15:38:14	00:47
2400337	02/21/24 18:50:03	02/21/2024 18:50:49	00:46
2401217	07/20/24 20:38:46	07/20/2024 20:39:31	00:45

2400784	05/02/24 08:38:53	05/02/2024 08:39:37	00:44
2402027	12/11/24 18:15:41	12/11/2024 18:16:24	00:43
2400373	02/26/24 12:22:17	02/26/2024 12:23:00	00:43
2400976	06/08/24 17:18:52	06/08/2024 17:19:35	00:43
2401838	11/11/24 10:33:22	11/11/2024 10:34:04	00:42
2400153	01/22/24 15:36:03	01/22/2024 15:36:45	00:42
2400420	03/03/24 14:20:52	03/03/2024 14:21:33	00:41
2401810	11/05/24 08:10:05	11/05/2024 08:10:44	00:39
2400379	02/27/24 11:59:28	02/27/2024 12:00:07	00:39
2401182	07/08/24 07:44:22	07/08/2024 07:44:59	00:37
2401768	10/29/24 10:36:55	10/29/2024 10:37:32	00:37
2400154	01/22/24 17:28:20	01/22/2024 17:28:55	00:35
2401750	10/24/24 22:27:17	10/24/2024 22:27:51	00:34
2401214	07/19/24 21:58:30	07/19/2024 21:59:02	00:32
2400304	02/15/24 17:51:35	02/15/2024 17:52:06	00:31
2401424	08/25/24 20:13:17	08/25/2024 20:13:48	00:31
2402055	12/16/24 11:51:00	12/16/2024 11:51:29	00:29
2400301	02/15/24 10:03:34	02/15/2024 10:04:02	00:28
2401807	11/05/24 16:53:11	11/05/2024 16:53:38	00:27
2401574	09/23/24 17:15:13	09/23/2024 17:15:38	00:25
2400330	02/20/24 15:23:11	02/20/2024 15:23:34	00:23
2401475	09/06/24 21:31:27	09/06/2024 21:31:49	00:22
2400260	02/08/24 11:46:18	02/08/2024 11:46:39	00:21
2401949	11/29/24 08:39:55	11/29/2024 08:40:16	00:21
2401476	09/06/24 21:33:35	09/06/2024 21:33:56	00:21
2400421	03/03/24 15:03:20	03/03/2024 15:03:37	00:17
2401148	07/08/24 17:31:14	07/08/2024 17:31:30	00:16
2400454	03/09/24 10:47:48	03/09/2024 10:48:03	00:15
2400750	04/27/24 21:26:40	04/27/2024 21:26:54	00:14
2401015	06/14/24 14:10:08	06/14/2024 14:10:21	00:13
2400142	01/21/24 22:54:27	01/21/2024 22:54:40	00:13
2401842	11/11/24 10:52:40	11/11/2024 10:52:52	00:12

2400713	04/21/24 16:03:19	04/21/2024 16:03:31	00:12
2402025	12/11/24 16:06:16	12/11/2024 16:06:23	00:07
2400503	03/16/24 10:24:32	03/16/2024 10:24:39	00:07
2400751	04/27/24 22:01:29	04/27/2024 22:01:36	00:07
2400021	01/03/24 14:44:48	01/03/2024 14:44:54	00:06
2400141	01/21/24 21:55:07	01/21/2024 21:55:11	00:04
2400457	03/10/24 01:26:18	03/10/2024 01:26:21	00:03
2400390	02/27/24 11:02:31	02/27/2024 11:02:33	00:02

**Shift Average Turnout: 01:18**

## Report Filter Settings

**Report Name:** Department Turnout Time by Shift

**Filter Name:** is Last Year

**Filter Expression:** ([IncidentDate] is between '1/1/2024 00:00' and '12/31/2024 23:59') And ([Emergent] equals 'True')



# BATTLEFIELD FIRE PROT. DIST.

4117 W. SECOND ST., BATTLEFIELD, MO 65619

OFFICE: 417-881-9018

FAX: 417-887-9914

## Incident Response Times, Summary

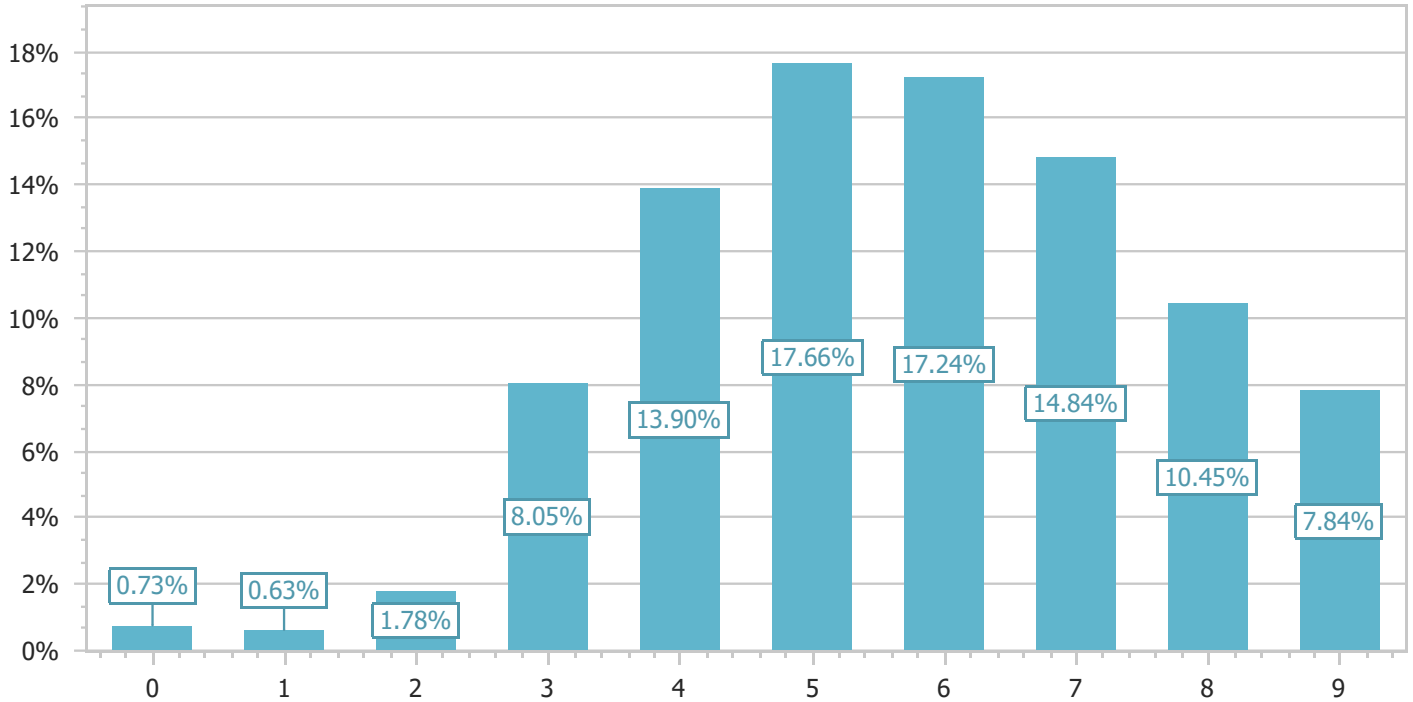

Incident#	Exp #	Alarm Time	Arrival Time	Response Time
2400028	0	1/5/2024 21:10		00:00:00
2400070	0	1/11/2024 18:39		00:00:00
2400188	0	1/29/2024 12:30		00:00:00
2400219	0	2/2/2024 15:18		00:00:00
2400250	0	2/7/2024 11:29		00:00:00
2400246	0	2/7/2024 23:25		00:00:00
2400258	0	2/8/2024 12:49		00:00:00
2400307	0	2/17/2024 17:13		00:00:00
2400317	0	2/18/2024 22:00		00:00:00
2400324	0	2/19/2024 08:20		00:00:00
2400316	0	2/19/2024 12:49		00:00:00
2400413	0	3/2/2024 17:06		00:00:00
2400423	0	3/4/2024 12:54		00:00:00

<b>Incident#</b>	<b>Exp #</b>	<b>Alarm Time</b>	<b>Arrival Time</b>	<b>Response Time</b>
2400434	0	3/6/2024 13:15		00:00:00
2400494	0	3/14/2024 08:09		00:00:00
2400531	0	3/20/2024 20:30		00:00:00
2400542	0	3/21/2024 21:28		00:00:00
2400551	0	3/25/2024 03:49		00:00:00
2400552	0	3/26/2024 15:48		00:00:00
2400575	0	3/29/2024 10:44		00:00:00
2400577	0	3/29/2024 13:17		00:00:00
2400638	0	4/10/2024 20:41		00:00:00
2400687	0	4/17/2024 20:38		00:00:00
2400851	0	5/17/2024 19:29		00:00:00
2400902	0	5/25/2024 12:06		00:00:00
2400920	0	5/28/2024 12:11		00:00:00
2400932	0	5/30/2024 14:12		00:00:00
2400936	0	5/31/2024 06:26		00:00:00
2400937	0	5/31/2024 15:37		00:00:00
2400974	0	6/7/2024 19:29		00:00:00
2401030	0	6/16/2024 13:00		00:00:00
2401031	0	6/17/2024 01:24		00:00:00
2401041	0	6/17/2024 16:00		00:00:00
2401068	0	6/24/2024 18:06		00:00:00
2401105	0	6/30/2024 21:33		00:00:00
2401123	0	7/4/2024 21:47		00:00:00
2401130	0	7/6/2024 05:44		00:00:00
2401148	0	7/8/2024 17:31		00:00:00
2401161	0	7/9/2024 08:57		00:00:00
2401254	0	7/25/2024 13:11		00:00:00
2401333	0	8/11/2024 09:19		00:00:00
2401355	0	8/14/2024 18:38		00:00:00
2401389	0	8/21/2024 14:29		00:00:00
2401420	0	8/23/2024 17:45		00:00:00
2401433	0	8/26/2024 17:23		00:00:00
2401493	0	9/9/2024 12:23		00:00:00

Incident#	Exp #	Alarm Time	Arrival Time	Response Time
2401509	0	9/13/2024 14:41		00:00:00
2401548	0	9/19/2024 17:13		00:00:00
2401559	0	9/22/2024 02:39		00:00:00
2401563	0	9/22/2024 11:43		00:00:00
2401584	0	9/26/2024 07:19		00:00:00
2401617	0	10/1/2024 06:34		00:00:00
2401615	0	10/1/2024 06:42		00:00:00
2401641	0	10/8/2024 08:28		00:00:00
2401668	0	10/9/2024 16:56		00:00:00
2401677	0	10/12/2024 08:32		00:00:00
2401692	0	10/14/2024 18:24		00:00:00
2401715	0	10/17/2024 11:25		00:00:00
2401726	0	10/19/2024 09:44		00:00:00
2401727	0	10/19/2024 11:01		00:00:00
2401796	0	11/3/2024 11:10		00:00:00
2401820	0	11/7/2024 09:30		00:00:00
2401844	0	11/12/2024 17:49		00:00:00
2401891	0	11/19/2024 14:41		00:00:00
2402025	0	12/11/2024 16:06		00:00:00
2402041	0	12/15/2024 14:26		00:00:00

**Number of Responses UNDER      Minutes: 66    (6.90%)**

---

2400271	0	2/10/2024 18:35	2/10/2024 18:36	00:00:32
2400390	0	2/27/2024 11:02	2/27/2024 11:02	00:00:05
2400750	0	4/27/2024 21:26	4/27/2024 21:27	00:00:22
2401121	0	7/5/2024 22:04	7/5/2024 22:04	00:00:12
2401431	0	8/27/2024 18:34	8/27/2024 18:34	00:00:00
2401697	0	10/14/2024 12:31	10/14/2024 12:32	00:00:30
2401886	0	11/19/2024 13:12	11/19/2024 13:12	00:00:13

**Number of Responses UNDER 1    Minutes: 73    (7.63%)**

---

2401378	0	8/17/2024 21:59	8/17/2024 22:01	00:01:53
---------	---	-----------------	-----------------	----------

Incident#	Exp #	Alarm Time	Arrival Time	Response Time
2401398	0	8/21/2024 22:18	8/21/2024 22:20	00:01:42
2401416	0	8/22/2024 08:38	8/22/2024 08:39	00:01:51
2401521	0	9/14/2024 07:03	9/14/2024 07:04	00:01:31
2401586	0	9/25/2024 11:46	9/25/2024 11:47	00:01:06
2401949	0	11/29/2024 08:39	11/29/2024 08:41	00:01:28

**Number of Responses UNDER 2 Minutes: 79 (8.25%)**

---

2400073	0	1/13/2024 12:56	1/13/2024 12:58	00:02:13
2400313	0	2/18/2024 18:58	2/18/2024 19:01	00:02:27
2400337	0	2/21/2024 18:50	2/21/2024 18:52	00:02:48
2400503	0	3/16/2024 10:24	3/16/2024 10:26	00:02:01
2400528	0	3/20/2024 12:08	3/20/2024 12:11	00:02:30
2400550	0	3/23/2024 09:55	3/23/2024 09:58	00:02:53
2400768	0	4/30/2024 18:05	4/30/2024 18:08	00:02:28
2400816	0	5/9/2024 15:13	5/9/2024 15:16	00:02:25
2400862	0	5/19/2024 21:20	5/19/2024 21:23	00:02:57
2400939	0	5/30/2024 17:33	5/30/2024 17:35	00:02:23
2400982	0	6/1/2024 05:34	6/1/2024 05:37	00:02:35
2400967	0	6/5/2024 15:05	6/5/2024 15:08	00:02:53
2401028	0	6/16/2024 15:23	6/16/2024 15:25	00:02:32
2401101	0	6/30/2024 11:26	6/30/2024 11:29	00:02:04
2401705	0	10/15/2024 07:08	10/15/2024 07:11	00:02:12
2401708	0	10/15/2024 18:01	10/15/2024 18:04	00:02:48
2401933	0	11/27/2024 14:06	11/27/2024 14:09	00:02:56

**Number of Responses UNDER 3 Minutes: 96 (10.03%)**

---

2400088	0	1/13/2024 10:26	1/13/2024 10:29	00:03:41
2400131	0	1/20/2024 04:58	1/20/2024 05:02	00:03:05
2400170	0	1/25/2024 14:22	1/25/2024 14:25	00:03:04
2400169	0	1/25/2024 21:47	1/25/2024 21:51	00:03:29
2400179	0	1/27/2024 07:42	1/27/2024 07:45	00:03:24

<b>Incident#</b>	<b>Exp #</b>	<b>Alarm Time</b>	<b>Arrival Time</b>	<b>Response Time</b>
2400248	0	2/6/2024 21:45	2/6/2024 21:49	00:03:25
2400365	0	2/25/2024 13:53	2/25/2024 13:56	00:03:09
2400414	0	3/1/2024 23:46	3/1/2024 23:50	00:03:53
2400426	0	3/3/2024 15:26	3/3/2024 15:29	00:03:08
2400419	0	3/3/2024 16:51	3/3/2024 16:55	00:03:57
2400543	0	3/23/2024 09:12	3/23/2024 09:16	00:03:50
2400548	0	3/23/2024 14:13	3/23/2024 14:17	00:03:49
2400574	0	3/29/2024 15:01	3/29/2024 15:04	00:03:06
2400583	0	3/30/2024 21:14	3/30/2024 21:18	00:03:46
2400587	0	3/31/2024 17:07	3/31/2024 17:11	00:03:53
2400664	0	4/13/2024 19:07	4/13/2024 19:11	00:03:36
2400695	0	4/19/2024 00:32	4/19/2024 00:36	00:03:59
2400709	0	4/21/2024 14:21	4/21/2024 14:24	00:03:33
2400713	0	4/21/2024 16:03	4/21/2024 16:06	00:03:20
2400724	0	4/23/2024 14:16	4/23/2024 14:20	00:03:57
2400742	0	4/24/2024 19:09	4/24/2024 19:12	00:03:46
2400751	0	4/27/2024 22:01	4/27/2024 22:04	00:03:07
2400764	0	4/30/2024 00:05	4/30/2024 00:09	00:03:36
2400784	0	5/2/2024 08:38	5/2/2024 08:42	00:03:59
2400788	0	5/4/2024 20:11	5/4/2024 20:15	00:03:56
2400859	0	5/19/2024 08:58	5/19/2024 09:02	00:03:45
2400898	0	5/25/2024 12:29	5/25/2024 12:32	00:03:09
2400940	0	5/31/2024 16:32	5/31/2024 16:36	00:03:52
2400973	0	6/7/2024 12:54	6/7/2024 12:57	00:03:25
2401026	0	6/8/2024 16:15	6/8/2024 16:18	00:03:22
2400979	0	6/9/2024 13:43	6/9/2024 13:47	00:03:39
2400993	0	6/9/2024 20:37	6/9/2024 20:41	00:03:50
2400991	0	6/10/2024 13:49	6/10/2024 13:52	00:03:44
2401006	0	6/11/2024 17:48	6/11/2024 17:52	00:03:45
2401058	0	6/21/2024 16:04	6/21/2024 16:07	00:03:27
2401088	0	6/28/2024 14:54	6/28/2024 14:58	00:03:16
2401103	0	6/29/2024 14:57	6/29/2024 15:00	00:03:38
2401122	0	7/5/2024 01:03	7/5/2024 01:07	00:03:32
2401137	0	7/6/2024 22:56	7/6/2024 23:00	00:03:55

<b>Incident#</b>	<b>Exp #</b>	<b>Alarm Time</b>	<b>Arrival Time</b>	<b>Response Time</b>
2401233	0	7/23/2024 11:45	7/23/2024 11:49	00:03:42
2401258	0	7/28/2024 17:25	7/28/2024 17:29	00:03:43
2401271	0	7/30/2024 12:54	7/30/2024 12:57	00:03:25
2401274	0	7/30/2024 12:54	7/30/2024 12:57	00:03:25
2401324	0	8/8/2024 16:52	8/8/2024 16:56	00:03:54
2401337	0	8/11/2024 13:46	8/11/2024 13:50	00:03:53
2401407	0	8/22/2024 08:38	8/22/2024 08:42	00:03:35
2401435	0	8/29/2024 14:50	8/29/2024 14:54	00:03:55
2401441	0	8/30/2024 10:11	8/30/2024 10:15	00:03:44
2401462	0	9/4/2024 12:33	9/4/2024 12:36	00:03:47
2401476	0	9/6/2024 21:33	9/6/2024 21:37	00:03:37
2401496	0	9/9/2024 12:42	9/9/2024 12:46	00:03:14
2401570	0	9/23/2024 13:30	9/23/2024 13:33	00:03:19
2401600	0	9/27/2024 12:16	9/27/2024 12:20	00:03:22
2401611	0	9/30/2024 18:54	9/30/2024 18:58	00:03:59
2401620	0	10/2/2024 14:19	10/2/2024 14:23	00:03:36
2401654	0	10/7/2024 08:29	10/7/2024 08:33	00:03:28
2401643	0	10/7/2024 19:25	10/7/2024 19:29	00:03:48
2401653	0	10/8/2024 16:01	10/8/2024 16:05	00:03:41
2401673	0	10/10/2024 09:37	10/10/2024 09:40	00:03:23
2401685	0	10/13/2024 13:18	10/13/2024 13:22	00:03:46
2401702	0	10/15/2024 20:06	10/15/2024 20:10	00:03:55
2401798	0	11/3/2024 18:39	11/3/2024 18:42	00:03:03
2401832	0	11/9/2024 22:25	11/9/2024 22:28	00:03:12
2401855	0	11/12/2024 17:51	11/12/2024 17:55	00:03:38
2401850	0	11/13/2024 07:24	11/13/2024 07:27	00:03:27
2401869	0	11/16/2024 06:16	11/16/2024 06:19	00:03:41
2401885	0	11/19/2024 07:31	11/19/2024 07:35	00:03:18
2401916	0	11/24/2024 15:19	11/24/2024 15:22	00:03:20
2401917	0	11/25/2024 09:23	11/25/2024 09:26	00:03:16
2401931	0	11/27/2024 14:21	11/27/2024 14:25	00:03:49
2401981	0	12/2/2024 17:53	12/2/2024 17:56	00:03:11
2402008	0	12/8/2024 18:45	12/8/2024 18:49	00:03:44
2402027	0	12/11/2024 18:15	12/11/2024 18:19	00:03:59

Incident#	Exp #	Alarm Time	Arrival Time	Response Time
2402045	0	12/15/2024 19:46	12/15/2024 19:49	00:03:22
2402071	0	12/20/2024 19:49	12/20/2024 19:52	00:03:08
2402097	0	12/26/2024 08:41	12/26/2024 08:44	00:03:21
2402095	0	12/26/2024 13:41	12/26/2024 13:44	00:03:06

**Number of Responses UNDER 4 Minutes: 173 (18.08%)**

---

2400015	0	1/3/2024 10:29	1/3/2024 10:33	00:04:12
2400020	0	1/4/2024 00:50	1/4/2024 00:55	00:04:59
2400025	0	1/5/2024 15:13	1/5/2024 15:17	00:04:02
2400064	0	1/9/2024 20:16	1/9/2024 20:20	00:04:40
2400077	0	1/13/2024 13:05	1/13/2024 13:10	00:04:21
2400106	0	1/15/2024 13:32	1/15/2024 13:36	00:04:38
2400117	0	1/17/2024 08:05	1/17/2024 08:10	00:04:41
2400113	0	1/17/2024 21:51	1/17/2024 21:55	00:04:19
2400128	0	1/19/2024 10:24	1/19/2024 10:29	00:04:30
2400141	0	1/21/2024 21:55	1/21/2024 22:00	00:04:57
2400142	0	1/21/2024 22:54	1/21/2024 22:59	00:04:45
2400153	0	1/22/2024 15:36	1/22/2024 15:40	00:04:29
2400156	0	1/23/2024 08:36	1/23/2024 08:41	00:04:53
2400178	0	1/27/2024 11:31	1/27/2024 11:36	00:04:29
2400193	0	1/29/2024 19:22	1/29/2024 19:26	00:04:16
2400237	0	2/4/2024 18:57	2/4/2024 19:02	00:04:55
2400238	0	2/4/2024 19:16	2/4/2024 19:21	00:04:48
2400244	0	2/6/2024 18:22	2/6/2024 18:26	00:04:01
2400253	0	2/7/2024 18:06	2/7/2024 18:10	00:04:22
2400270	0	2/10/2024 11:36	2/10/2024 11:40	00:04:11
2400274	0	2/10/2024 18:31	2/10/2024 18:35	00:04:34
2400283	0	2/12/2024 16:30	2/12/2024 16:35	00:04:51
2400301	0	2/15/2024 10:03	2/15/2024 10:07	00:04:21
2400320	0	2/19/2024 11:28	2/19/2024 11:33	00:04:34
2400323	0	2/19/2024 13:25	2/19/2024 13:30	00:04:38
2400339	0	2/23/2024 09:53	2/23/2024 09:58	00:04:42
2400415	0	3/2/2024 21:24	3/2/2024 21:29	00:04:53

<b>Incident#</b>	<b>Exp #</b>	<b>Alarm Time</b>	<b>Arrival Time</b>	<b>Response Time</b>
2400420	0	3/3/2024 14:20	3/3/2024 14:25	00:04:08
2400436	0	3/5/2024 15:23	3/5/2024 15:27	00:04:50
2400457	0	3/10/2024 01:26	3/10/2024 01:30	00:04:34
2400472	0	3/11/2024 14:00	3/11/2024 14:05	00:04:41
2400498	0	3/15/2024 17:46	3/15/2024 17:51	00:04:27
2400521	0	3/18/2024 09:07	3/18/2024 09:12	00:04:49
2400553	0	3/26/2024 09:02	3/26/2024 09:06	00:04:07
2400554	0	3/26/2024 11:10	3/26/2024 11:14	00:04:00
2400558	0	3/27/2024 11:59	3/27/2024 12:04	00:04:58
2400590	0	4/1/2024 12:02	4/1/2024 12:06	00:04:32
2400589	0	4/1/2024 16:18	4/1/2024 16:23	00:04:11
2400598	0	4/2/2024 11:46	4/2/2024 11:50	00:04:10
2400618	0	4/5/2024 11:15	4/5/2024 11:19	00:04:27
2400617	0	4/5/2024 18:07	4/5/2024 18:11	00:04:20
2400652	0	4/12/2024 15:41	4/12/2024 15:46	00:04:29
2400655	0	4/12/2024 16:26	4/12/2024 16:31	00:04:55
2400665	0	4/14/2024 00:50	4/14/2024 00:54	00:04:51
2400698	0	4/18/2024 22:56	4/18/2024 23:01	00:04:52
2400700	0	4/19/2024 11:25	4/19/2024 11:30	00:04:58
2400711	0	4/21/2024 12:09	4/21/2024 12:14	00:04:20
2400717	0	4/22/2024 16:10	4/22/2024 16:15	00:04:28
2400746	0	4/27/2024 07:59	4/27/2024 08:04	00:04:57
2400775	0	5/2/2024 16:08	5/2/2024 16:13	00:04:45
2400798	0	5/7/2024 00:10	5/7/2024 00:15	00:04:27
2400811	0	5/8/2024 16:20	5/8/2024 16:25	00:04:10
2400821	0	5/12/2024 17:30	5/12/2024 17:34	00:04:19
2400835	0	5/15/2024 16:11	5/15/2024 16:15	00:04:16
2400845	0	5/16/2024 12:10	5/16/2024 12:14	00:04:04
2400861	0	5/18/2024 12:29	5/18/2024 12:34	00:04:29
2400889	0	5/23/2024 12:54	5/23/2024 12:59	00:04:54
2400900	0	5/25/2024 08:21	5/25/2024 08:25	00:04:01
2400904	0	5/25/2024 15:06	5/25/2024 15:11	00:04:27
2400941	0	5/31/2024 23:19	5/31/2024 23:23	00:04:33

<b>Incident#</b>	<b>Exp #</b>	<b>Alarm Time</b>	<b>Arrival Time</b>	<b>Response Time</b>
2400983	0	6/5/2024 16:58	6/5/2024 17:02	00:04:27
2400962	0	6/6/2024 18:24	6/6/2024 18:29	00:04:19
2400989	0	6/10/2024 11:14	6/10/2024 11:18	00:04:18
2400999	0	6/11/2024 08:52	6/11/2024 08:56	00:04:03
2401017	0	6/14/2024 17:44	6/14/2024 17:49	00:04:44
2401036	0	6/17/2024 13:25	6/17/2024 13:30	00:04:26
2401038	0	6/17/2024 19:19	6/17/2024 19:24	00:04:21
2401074	0	6/24/2024 21:02	6/24/2024 21:06	00:04:32
2401143	0	7/8/2024 11:08	7/8/2024 11:12	00:04:26
2401155	0	7/10/2024 14:23	7/10/2024 14:28	00:04:38
2401167	0	7/11/2024 13:48	7/11/2024 13:52	00:04:30
2401173	0	7/13/2024 16:49	7/13/2024 16:53	00:04:20
2401194	0	7/15/2024 21:42	7/15/2024 21:47	00:04:44
2401223	0	7/21/2024 21:18	7/21/2024 21:22	00:04:43
2401232	0	7/22/2024 19:29	7/22/2024 19:34	00:04:59
2401246	0	7/24/2024 17:33	7/24/2024 17:38	00:04:38
2401244	0	7/24/2024 17:33	7/24/2024 17:38	00:04:38
2401289	0	8/2/2024 12:32	8/2/2024 12:37	00:04:54
2401294	0	8/4/2024 17:34	8/4/2024 17:39	00:04:59
2401296	0	8/4/2024 19:37	8/4/2024 19:42	00:04:51
2401298	0	8/5/2024 20:58	8/5/2024 21:03	00:04:50
2401316	0	8/8/2024 12:02	8/8/2024 12:07	00:04:46
2401318	0	8/8/2024 19:24	8/8/2024 19:28	00:04:15
2401335	0	8/10/2024 13:50	8/10/2024 13:54	00:04:00
2401345	0	8/11/2024 21:48	8/11/2024 21:52	00:04:25
2401354	0	8/13/2024 20:37	8/13/2024 20:42	00:04:56
2401362	0	8/15/2024 06:33	8/15/2024 06:38	00:04:44
2401363	0	8/15/2024 08:47	8/15/2024 08:51	00:04:11
2401366	0	8/16/2024 20:55	8/16/2024 20:59	00:04:07
2401400	0	8/22/2024 09:05	8/22/2024 09:09	00:04:03
2401419	0	8/23/2024 20:34	8/23/2024 20:39	00:04:42
2401430	0	8/27/2024 16:05	8/27/2024 16:09	00:04:25
2401452	0	9/2/2024 12:15	9/2/2024 12:20	00:04:56
2401458	0	9/3/2024 07:33	9/3/2024 07:38	00:04:40

<b>Incident#</b>	<b>Exp #</b>	<b>Alarm Time</b>	<b>Arrival Time</b>	<b>Response Time</b>
2401467	0	9/4/2024 11:51	9/4/2024 11:55	00:04:24
2401466	0	9/4/2024 13:11	9/4/2024 13:16	00:04:53
2401469	0	9/4/2024 13:46	9/4/2024 13:50	00:04:25
2401482	0	9/7/2024 17:32	9/7/2024 17:37	00:04:43
2401495	0	9/9/2024 09:55	9/9/2024 09:59	00:04:12
2401512	0	9/13/2024 09:50	9/13/2024 09:55	00:04:45
2401564	0	9/21/2024 14:36	9/21/2024 14:41	00:04:43
2401588	0	9/25/2024 13:04	9/25/2024 13:08	00:04:01
2401636	0	10/5/2024 00:55	10/5/2024 01:00	00:04:28
2401701	0	10/15/2024 13:18	10/15/2024 13:23	00:04:14
2401733	0	10/20/2024 04:02	10/20/2024 04:07	00:04:39
2401745	0	10/22/2024 22:34	10/22/2024 22:39	00:04:32
2401763	0	10/28/2024 10:09	10/28/2024 10:14	00:04:55
2401792	0	11/2/2024 20:38	11/2/2024 20:42	00:04:21
2401797	0	11/3/2024 17:57	11/3/2024 18:01	00:04:06
2401807	0	11/5/2024 16:53	11/5/2024 16:57	00:04:34
2401815	0	11/6/2024 18:08	11/6/2024 18:13	00:04:34
2401831	0	11/9/2024 13:29	11/9/2024 13:34	00:04:58
2401841	0	11/11/2024 15:02	11/11/2024 15:07	00:04:41
2401847	0	11/13/2024 04:42	11/13/2024 04:46	00:04:43
2401854	0	11/13/2024 19:18	11/13/2024 19:22	00:04:10
2401896	0	11/21/2024 03:37	11/21/2024 03:42	00:04:14
2401936	0	11/27/2024 09:32	11/27/2024 09:36	00:04:05
2401932	0	11/27/2024 13:31	11/27/2024 13:35	00:04:21
2401946	0	11/28/2024 08:16	11/28/2024 08:20	00:04:12
2401950	0	11/28/2024 11:17	11/28/2024 11:22	00:04:54
2401972	0	11/30/2024 18:52	11/30/2024 18:56	00:04:50
2401989	0	12/4/2024 08:21	12/4/2024 08:26	00:04:41
2402018	0	12/11/2024 09:21	12/11/2024 09:25	00:04:25
2402029	0	12/12/2024 19:01	12/12/2024 19:05	00:04:20
2402031	0	12/12/2024 19:31	12/12/2024 19:35	00:04:35
2402034	0	12/13/2024 17:41	12/13/2024 17:46	00:04:31
2402035	0	12/13/2024 18:30	12/13/2024 18:35	00:04:55
2402054	0	12/16/2024 20:39	12/16/2024 20:44	00:04:57

Incident#	Exp #	Alarm Time	Arrival Time	Response Time
2402098	0	12/26/2024 07:37	12/26/2024 07:42	00:04:36
2402099	0	12/27/2024 15:25	12/27/2024 15:29	00:04:35
2402107	0	12/29/2024 10:01	12/29/2024 10:05	00:04:04
2402118	0	12/31/2024 00:09	12/31/2024 00:14	00:04:48
2402115	0	12/31/2024 10:58	12/31/2024 11:03	00:04:53

**Number of Responses UNDER 5 Minutes: 306 (31.97%)**

---

2400009	0	1/2/2024 15:00	1/2/2024 15:06	00:05:47
2400012	0	1/3/2024 08:47	1/3/2024 08:53	00:05:47
2400051	0	1/8/2024 12:54	1/8/2024 12:59	00:05:19
2400065	0	1/10/2024 22:03	1/10/2024 22:08	00:05:35
2400087	0	1/14/2024 16:16	1/14/2024 16:22	00:05:18
2400114	0	1/18/2024 04:21	1/18/2024 04:27	00:05:13
2400138	0	1/21/2024 14:07	1/21/2024 14:12	00:05:32
2400147	0	1/21/2024 18:38	1/21/2024 18:43	00:05:50
2400151	0	1/21/2024 23:22	1/21/2024 23:27	00:05:11
2400199	0	1/30/2024 22:51	1/30/2024 22:57	00:05:59
2400203	0	1/31/2024 14:38	1/31/2024 14:43	00:05:01
2400213	0	2/2/2024 00:23	2/2/2024 00:29	00:05:51
2400251	0	2/7/2024 17:45	2/7/2024 17:51	00:05:05
2400262	0	2/8/2024 09:53	2/8/2024 09:59	00:05:22
2400260	0	2/8/2024 11:46	2/8/2024 11:52	00:05:44
2400300	0	2/15/2024 09:35	2/15/2024 09:40	00:05:08
2400314	0	2/18/2024 19:55	2/18/2024 20:01	00:05:10
2400321	0	2/19/2024 12:37	2/19/2024 12:42	00:05:01
2400322	0	2/19/2024 13:08	2/19/2024 13:13	00:05:01
2400330	0	2/20/2024 15:23	2/20/2024 15:28	00:05:39
2400345	0	2/22/2024 11:33	2/22/2024 11:39	00:05:29
2400353	0	2/23/2024 08:23	2/23/2024 08:28	00:05:28
2400352	0	2/23/2024 14:38	2/23/2024 14:44	00:05:53
2400394	0	2/28/2024 12:38	2/28/2024 12:43	00:05:34
2400400	0	2/29/2024 15:24	2/29/2024 15:29	00:05:44
2400427	0	3/5/2024 05:33	3/5/2024 05:39	00:05:31

<b>Incident#</b>	<b>Exp #</b>	<b>Alarm Time</b>	<b>Arrival Time</b>	<b>Response Time</b>
2400438	0	3/5/2024 11:50	3/5/2024 11:55	00:05:12
2400430	0	3/6/2024 07:25	3/6/2024 07:31	00:05:59
2400437	0	3/6/2024 18:43	3/6/2024 18:49	00:05:51
2400468	0	3/11/2024 12:36	3/11/2024 12:42	00:05:51
2400515	0	3/17/2024 19:59	3/17/2024 20:05	00:05:43
2400517	0	3/18/2024 01:57	3/18/2024 02:03	00:05:37
2400533	0	3/21/2024 04:16	3/21/2024 04:21	00:05:40
2400549	0	3/25/2024 00:30	3/25/2024 00:35	00:05:23
2400613	0	4/4/2024 07:38	4/4/2024 07:44	00:05:12
2400616	0	4/5/2024 13:15	4/5/2024 13:20	00:05:13
2400615	0	4/5/2024 17:54	4/5/2024 18:00	00:05:59
2400614	0	4/5/2024 18:12	4/5/2024 18:18	00:05:24
2400630	0	4/8/2024 23:19	4/8/2024 23:25	00:05:19
2400645	0	4/11/2024 08:15	4/11/2024 08:21	00:05:57
2400654	0	4/13/2024 08:18	4/13/2024 08:23	00:05:13
2400659	0	4/13/2024 15:17	4/13/2024 15:22	00:05:40
2400660	0	4/13/2024 18:13	4/13/2024 18:19	00:05:55
2400671	0	4/14/2024 11:20	4/14/2024 11:26	00:05:40
2400673	0	4/15/2024 21:38	4/15/2024 21:43	00:05:01
2400686	0	4/17/2024 07:20	4/17/2024 07:26	00:05:37
2400708	0	4/21/2024 13:53	4/21/2024 13:58	00:05:04
2400723	0	4/22/2024 23:17	4/22/2024 23:23	00:05:20
2400728	0	4/23/2024 10:09	4/23/2024 10:14	00:05:12
2400739	0	4/24/2024 10:13	4/24/2024 10:19	00:05:47
2400737	0	4/24/2024 14:38	4/24/2024 14:43	00:05:20
2400766	0	4/30/2024 07:28	4/30/2024 07:33	00:05:02
2400767	0	4/30/2024 14:17	4/30/2024 14:23	00:05:15
2400829	0	5/14/2024 10:07	5/14/2024 10:13	00:05:26
2400830	0	5/14/2024 18:47	5/14/2024 18:52	00:05:44
2400833	0	5/14/2024 18:50	5/14/2024 18:56	00:05:42
2400842	0	5/16/2024 17:21	5/16/2024 17:27	00:05:41
2400849	0	5/17/2024 17:58	5/17/2024 18:03	00:05:14
2400869	0	5/20/2024 22:07	5/20/2024 22:13	00:05:41

<b>Incident#</b>	<b>Exp #</b>	<b>Alarm Time</b>	<b>Arrival Time</b>	<b>Response Time</b>
2400893	0	5/23/2024 08:06	5/23/2024 08:12	00:05:25
2400908	0	5/24/2024 18:54	5/24/2024 18:59	00:05:10
2400961	0	6/6/2024 11:13	6/6/2024 11:18	00:05:06
2400980	0	6/9/2024 22:39	6/9/2024 22:44	00:05:00
2400990	0	6/10/2024 13:29	6/10/2024 13:34	00:05:14
2401004	0	6/12/2024 09:44	6/12/2024 09:50	00:05:38
2401015	0	6/14/2024 14:10	6/14/2024 14:15	00:05:34
2401051	0	6/20/2024 09:06	6/20/2024 09:11	00:05:23
2401055	0	6/22/2024 09:29	6/22/2024 09:34	00:05:22
2401056	0	6/22/2024 11:20	6/22/2024 11:25	00:05:11
2401080	0	6/26/2024 07:00	6/26/2024 07:06	00:05:54
2401085	0	6/27/2024 08:47	6/27/2024 08:53	00:05:30
2401086	0	6/27/2024 20:05	6/27/2024 20:10	00:05:56
2401092	0	6/27/2024 23:58	6/28/2024 00:04	00:05:18
2401106	0	7/1/2024 15:56	7/1/2024 16:02	00:05:57
2401112	0	7/3/2024 14:46	7/3/2024 14:51	00:05:11
2401126	0	7/5/2024 10:32	7/5/2024 10:38	00:05:52
2401129	0	7/5/2024 19:50	7/5/2024 19:56	00:05:37
2401139	0	7/7/2024 10:57	7/7/2024 11:02	00:05:22
2401159	0	7/10/2024 10:45	7/10/2024 10:50	00:05:30
2401170	0	7/12/2024 21:19	7/12/2024 21:25	00:05:42
2401189	0	7/16/2024 10:18	7/16/2024 10:24	00:05:47
2401203	0	7/18/2024 10:57	7/18/2024 11:02	00:05:31
2401218	0	7/20/2024 21:17	7/20/2024 21:23	00:05:43
2401234	0	7/23/2024 16:33	7/23/2024 16:39	00:05:07
2401249	0	7/25/2024 11:35	7/25/2024 11:40	00:05:12
2401264	0	7/28/2024 09:23	7/28/2024 09:28	00:05:23
2401266	0	7/29/2024 09:51	7/29/2024 09:57	00:05:31
2401269	0	7/30/2024 08:04	7/30/2024 08:10	00:05:31
2401288	0	8/2/2024 13:07	8/2/2024 13:13	00:05:53
2401286	0	8/2/2024 17:06	8/2/2024 17:11	00:05:25
2401299	0	8/5/2024 21:24	8/5/2024 21:30	00:05:35
2401323	0	8/9/2024 15:37	8/9/2024 15:42	00:05:16
2401338	0	8/10/2024 22:46	8/10/2024 22:51	00:05:31

<b>Incident#</b>	<b>Exp #</b>	<b>Alarm Time</b>	<b>Arrival Time</b>	<b>Response Time</b>
2401356	0	8/14/2024 19:14	8/14/2024 19:20	00:05:39
2401364	0	8/16/2024 10:19	8/16/2024 10:25	00:05:44
2401376	0	8/17/2024 19:31	8/17/2024 19:36	00:05:04
2401379	0	8/18/2024 02:55	8/18/2024 03:01	00:05:34
2401395	0	8/20/2024 07:06	8/20/2024 07:11	00:05:18
2401396	0	8/20/2024 16:44	8/20/2024 16:50	00:05:55
2401411	0	8/22/2024 13:20	8/22/2024 13:25	00:05:45
2401415	0	8/22/2024 17:01	8/22/2024 17:06	00:05:21
2401413	0	8/23/2024 11:24	8/23/2024 11:30	00:05:44
2401451	0	9/1/2024 18:06	9/1/2024 18:12	00:05:24
2401459	0	9/3/2024 15:11	9/3/2024 15:17	00:05:52
2401478	0	9/6/2024 20:48	9/6/2024 20:53	00:05:15
2401494	0	9/9/2024 12:19	9/9/2024 12:24	00:05:04
2401522	0	9/14/2024 12:40	9/14/2024 12:45	00:05:51
2401516	0	9/14/2024 17:26	9/14/2024 17:31	00:05:24
2401546	0	9/19/2024 19:40	9/19/2024 19:46	00:05:58
2401569	0	9/23/2024 05:51	9/23/2024 05:57	00:05:58
2401590	0	9/25/2024 11:04	9/25/2024 11:10	00:05:26
2401594	0	9/25/2024 11:56	9/25/2024 12:02	00:05:53
2401585	0	9/25/2024 22:21	9/25/2024 22:27	00:05:07
2401596	0	9/26/2024 18:50	9/26/2024 18:56	00:05:28
2401601	0	9/28/2024 10:10	9/28/2024 10:15	00:05:30
2401609	0	9/30/2024 07:11	9/30/2024 07:17	00:05:49
2401621	0	10/1/2024 20:29	10/1/2024 20:34	00:05:30
2401623	0	10/2/2024 12:54	10/2/2024 13:00	00:05:26
2401627	0	10/3/2024 16:24	10/3/2024 16:30	00:05:53
2401635	0	10/4/2024 20:53	10/4/2024 20:58	00:05:14
2401655	0	10/7/2024 13:16	10/7/2024 13:21	00:05:36
2401642	0	10/7/2024 16:17	10/7/2024 16:22	00:05:00
2401672	0	10/10/2024 19:44	10/10/2024 19:49	00:05:09
2401671	0	10/10/2024 21:17	10/10/2024 21:23	00:05:48
2401689	0	10/13/2024 19:52	10/13/2024 19:58	00:05:54
2401691	0	10/14/2024 09:03	10/14/2024 09:09	00:05:31
2401694	0	10/14/2024 13:46	10/14/2024 13:51	00:05:17

<b>Incident#</b>	<b>Exp #</b>	<b>Alarm Time</b>	<b>Arrival Time</b>	<b>Response Time</b>
2401707	0	10/16/2024 16:09	10/16/2024 16:15	00:05:40
2401723	0	10/19/2024 18:40	10/19/2024 18:46	00:05:57
2401728	0	10/20/2024 09:53	10/20/2024 09:58	00:05:34
2401730	0	10/20/2024 15:15	10/20/2024 15:20	00:05:05
2401741	0	10/21/2024 21:13	10/21/2024 21:18	00:05:02
2401756	0	10/26/2024 14:24	10/26/2024 14:29	00:05:14
2401765	0	10/29/2024 04:15	10/29/2024 04:20	00:05:23
2401768	0	10/29/2024 10:36	10/29/2024 10:42	00:05:26
2401784	0	11/1/2024 14:32	11/1/2024 14:38	00:05:31
2401789	0	11/2/2024 11:27	11/2/2024 11:32	00:05:08
2401810	0	11/5/2024 08:10	11/5/2024 08:15	00:05:02
2401814	0	11/6/2024 07:10	11/6/2024 07:16	00:05:51
2401816	0	11/6/2024 09:25	11/6/2024 09:31	00:05:06
2401837	0	11/11/2024 07:32	11/11/2024 07:37	00:05:09
2401838	0	11/11/2024 10:33	11/11/2024 10:38	00:05:24
2401851	0	11/12/2024 15:43	11/12/2024 15:49	00:05:41
2401856	0	11/12/2024 23:17	11/12/2024 23:23	00:05:57
2401858	0	11/13/2024 17:55	11/13/2024 18:01	00:05:30
2401863	0	11/14/2024 00:17	11/14/2024 00:23	00:05:20
2401910	0	11/23/2024 12:49	11/23/2024 12:54	00:05:31
2401915	0	11/24/2024 14:24	11/24/2024 14:29	00:05:08
2401922	0	11/26/2024 22:46	11/26/2024 22:51	00:05:12
2401934	0	11/27/2024 14:49	11/27/2024 14:55	00:05:56
2401969	0	12/1/2024 19:19	12/1/2024 19:25	00:05:59
2401977	0	12/2/2024 13:05	12/2/2024 13:10	00:05:14
2401985	0	12/3/2024 08:21	12/3/2024 08:27	00:05:52
2401980	0	12/3/2024 10:00	12/3/2024 10:06	00:05:41
2402001	0	12/6/2024 07:52	12/6/2024 07:58	00:05:02
2402003	0	12/7/2024 17:08	12/7/2024 17:13	00:05:11
2402042	0	12/14/2024 21:54	12/14/2024 21:59	00:05:11
2402064	0	12/19/2024 18:57	12/19/2024 19:03	00:05:58
2402068	0	12/20/2024 14:16	12/20/2024 14:21	00:05:42
2402066	0	12/20/2024 16:05	12/20/2024 16:11	00:05:50
2402074	0	12/21/2024 19:11	12/21/2024 19:17	00:05:44

Incident#	Exp #	Alarm Time	Arrival Time	Response Time
2402081	0	12/23/2024 16:02	12/23/2024 16:07	00:05:11
2402090	0	12/25/2024 10:08	12/25/2024 10:14	00:05:57
2402091	0	12/25/2024 13:51	12/25/2024 13:57	00:05:22
2402093	0	12/25/2024 14:06	12/25/2024 14:12	00:05:45
2402109	0	12/29/2024 23:47	12/29/2024 23:53	00:05:25
2402116	0	12/30/2024 12:46	12/30/2024 12:52	00:05:17
2402120	0	12/31/2024 15:33	12/31/2024 15:38	00:05:31
2402119	0	12/31/2024 21:12	12/31/2024 21:18	00:05:59

**Number of Responses UNDER 6 Minutes: 475 (49.63%)**

---

2400004	0	1/1/2024 18:12	1/1/2024 18:18	00:06:01
2400024	0	1/4/2024 18:11	1/4/2024 18:17	00:06:24
2400031	0	1/5/2024 10:06	1/5/2024 10:13	00:06:53
2400027	0	1/5/2024 18:21	1/5/2024 18:28	00:06:40
2400032	0	1/6/2024 11:03	1/6/2024 11:10	00:06:34
2400033	0	1/6/2024 18:07	1/6/2024 18:14	00:06:43
2400040	0	1/6/2024 18:50	1/6/2024 18:56	00:06:12
2400063	0	1/10/2024 20:54	1/10/2024 21:00	00:06:14
2400072	0	1/11/2024 12:22	1/11/2024 12:29	00:06:39
2400095	0	1/15/2024 06:04	1/15/2024 06:11	00:06:34
2400111	0	1/17/2024 20:04	1/17/2024 20:10	00:06:15
2400119	0	1/18/2024 15:10	1/18/2024 15:16	00:06:05
2400127	0	1/18/2024 20:51	1/18/2024 20:57	00:06:43
2400154	0	1/22/2024 17:28	1/22/2024 17:34	00:06:24
2400157	0	1/23/2024 18:22	1/23/2024 18:28	00:06:16
2400160	0	1/24/2024 14:48	1/24/2024 14:55	00:06:58
2400166	0	1/25/2024 19:49	1/25/2024 19:56	00:06:56
2400198	0	1/30/2024 19:42	1/30/2024 19:49	00:06:51
2400210	0	2/1/2024 17:41	2/1/2024 17:48	00:06:25
2400220	0	2/3/2024 16:41	2/3/2024 16:47	00:06:25
2400226	0	2/4/2024 02:50	2/4/2024 02:57	00:06:26
2400229	0	2/4/2024 16:28	2/4/2024 16:35	00:06:55

<b>Incident#</b>	<b>Exp #</b>	<b>Alarm Time</b>	<b>Arrival Time</b>	<b>Response Time</b>
2400235	0	2/5/2024 07:45	2/5/2024 07:52	00:06:44
2400241	0	2/6/2024 15:19	2/6/2024 15:26	00:06:47
2400257	0	2/8/2024 08:11	2/8/2024 08:18	00:06:50
2400288	0	2/12/2024 09:47	2/12/2024 09:53	00:06:05
2400294	0	2/14/2024 21:13	2/14/2024 21:19	00:06:33
2400315	0	2/19/2024 17:00	2/19/2024 17:07	00:06:47
2400333	0	2/21/2024 09:30	2/21/2024 09:37	00:06:37
2400344	0	2/23/2024 15:31	2/23/2024 15:37	00:06:01
2400356	0	2/24/2024 05:08	2/24/2024 05:14	00:06:44
2400370	0	2/25/2024 14:58	2/25/2024 15:04	00:06:15
2400393	0	2/27/2024 19:02	2/27/2024 19:08	00:06:16
2400424	0	3/3/2024 18:33	3/3/2024 18:40	00:06:23
2400428	0	3/5/2024 10:32	3/5/2024 10:39	00:06:33
2400445	0	3/7/2024 06:06	3/7/2024 06:12	00:06:50
2400446	0	3/7/2024 14:55	3/7/2024 15:01	00:06:32
2400454	0	3/9/2024 10:47	3/9/2024 10:54	00:06:53
2400464	0	3/10/2024 20:10	3/10/2024 20:17	00:06:18
2400480	0	3/12/2024 21:59	3/12/2024 22:06	00:06:05
2400481	0	3/13/2024 10:24	3/13/2024 10:31	00:06:38
2400495	0	3/14/2024 22:05	3/14/2024 22:11	00:06:40
2400523	0	3/19/2024 11:22	3/19/2024 11:29	00:06:48
2400532	0	3/20/2024 21:12	3/20/2024 21:19	00:06:24
2400562	0	3/27/2024 19:03	3/27/2024 19:09	00:06:42
2400568	0	3/27/2024 20:31	3/27/2024 20:37	00:06:05
2400580	0	3/30/2024 05:11	3/30/2024 05:18	00:06:55
2400582	0	3/30/2024 21:27	3/30/2024 21:33	00:06:08
2400591	0	4/1/2024 17:52	4/1/2024 17:59	00:06:36
2400599	0	4/2/2024 15:26	4/2/2024 15:32	00:06:17
2400612	0	4/4/2024 16:28	4/4/2024 16:34	00:06:51
2400611	0	4/4/2024 17:56	4/4/2024 18:02	00:06:19
2400622	0	4/6/2024 22:57	4/6/2024 23:04	00:06:57
2400631	0	4/9/2024 21:23	4/9/2024 21:30	00:06:46
2400642	0	4/10/2024 17:42	4/10/2024 17:49	00:06:55
2400680	0	4/16/2024 22:36	4/16/2024 22:43	00:06:32

<b>Incident#</b>	<b>Exp #</b>	<b>Alarm Time</b>	<b>Arrival Time</b>	<b>Response Time</b>
2400692	0	4/19/2024 11:22	4/19/2024 11:29	00:06:59
2400710	0	4/20/2024 18:55	4/20/2024 19:02	00:06:54
2400719	0	4/22/2024 14:13	4/22/2024 14:20	00:06:44
2400725	0	4/23/2024 14:21	4/23/2024 14:27	00:06:31
2400733	0	4/24/2024 13:26	4/24/2024 13:32	00:06:51
2400749	0	4/27/2024 16:21	4/27/2024 16:27	00:06:01
2400756	0	4/27/2024 18:25	4/27/2024 18:31	00:06:13
2400780	0	5/2/2024 13:22	5/2/2024 13:28	00:06:17
2400796	0	5/6/2024 14:33	5/6/2024 14:40	00:06:17
2400802	0	5/6/2024 20:12	5/6/2024 20:18	00:06:21
2400865	0	5/19/2024 21:53	5/19/2024 21:59	00:06:09
2400885	0	5/22/2024 18:44	5/22/2024 18:50	00:06:39
2400896	0	5/24/2024 16:40	5/24/2024 16:46	00:06:08
2400922	0	5/28/2024 23:28	5/28/2024 23:34	00:06:32
2400923	0	5/29/2024 06:01	5/29/2024 06:07	00:06:42
2400929	0	5/29/2024 17:19	5/29/2024 17:26	00:06:48
2400942	0	5/31/2024 19:39	5/31/2024 19:46	00:06:29
2400956	0	6/3/2024 18:18	6/3/2024 18:25	00:06:43
2400998	0	6/11/2024 02:07	6/11/2024 02:14	00:06:42
2401007	0	6/11/2024 11:28	6/11/2024 11:34	00:06:36
2400995	0	6/11/2024 21:41	6/11/2024 21:47	00:06:21
2401010	0	6/12/2024 10:30	6/12/2024 10:36	00:06:04
2401025	0	6/16/2024 11:19	6/16/2024 11:25	00:06:09
2401037	0	6/17/2024 16:23	6/17/2024 16:29	00:06:20
2401067	0	6/23/2024 20:13	6/23/2024 20:20	00:06:34
2401071	0	6/24/2024 17:20	6/24/2024 17:26	00:06:07
2401076	0	6/26/2024 07:19	6/26/2024 07:25	00:06:18
2401095	0	6/28/2024 12:52	6/28/2024 12:58	00:06:22
2401117	0	7/4/2024 07:53	7/4/2024 07:59	00:06:14
2401115	0	7/4/2024 17:06	7/4/2024 17:12	00:06:20
2401136	0	7/6/2024 23:03	7/6/2024 23:09	00:06:18
2401149	0	7/7/2024 20:42	7/7/2024 20:48	00:06:05
2401162	0	7/9/2024 14:22	7/9/2024 14:28	00:06:44
2401153	0	7/9/2024 16:05	7/9/2024 16:12	00:06:46

<b>Incident#</b>	<b>Exp #</b>	<b>Alarm Time</b>	<b>Arrival Time</b>	<b>Response Time</b>
2401154	0	7/10/2024 07:31	7/10/2024 07:37	00:06:04
2401171	0	7/12/2024 21:01	7/12/2024 21:07	00:06:36
2401180	0	7/13/2024 18:51	7/13/2024 18:57	00:06:18
2401195	0	7/15/2024 15:35	7/15/2024 15:41	00:06:41
2401186	0	7/15/2024 20:23	7/15/2024 20:30	00:06:28
2401190	0	7/16/2024 05:27	7/16/2024 05:33	00:06:15
2401207	0	7/19/2024 19:00	7/19/2024 19:07	00:06:41
2401227	0	7/22/2024 02:20	7/22/2024 02:26	00:06:07
2401228	0	7/22/2024 18:20	7/22/2024 18:26	00:06:45
2401237	0	7/23/2024 17:37	7/23/2024 17:43	00:06:41
2401275	0	7/31/2024 01:56	7/31/2024 02:02	00:06:50
2401283	0	8/1/2024 16:41	8/1/2024 16:48	00:06:47
2401292	0	8/2/2024 16:14	8/2/2024 16:20	00:06:03
2401297	0	8/5/2024 05:24	8/5/2024 05:30	00:06:26
2401300	0	8/6/2024 02:14	8/6/2024 02:21	00:06:33
2401303	0	8/6/2024 08:46	8/6/2024 08:52	00:06:21
2401305	0	8/6/2024 22:44	8/6/2024 22:51	00:06:58
2401321	0	8/8/2024 12:15	8/8/2024 12:22	00:06:59
2401332	0	8/10/2024 10:59	8/10/2024 11:05	00:06:04
2401371	0	8/17/2024 11:38	8/17/2024 11:45	00:06:37
2401387	0	8/20/2024 19:47	8/20/2024 19:53	00:06:21
2401403	0	8/22/2024 20:25	8/22/2024 20:32	00:06:57
2401417	0	8/23/2024 16:59	8/23/2024 17:05	00:06:15
2401423	0	8/24/2024 08:09	8/24/2024 08:16	00:06:09
2401428	0	8/26/2024 07:06	8/26/2024 07:13	00:06:51
2401434	0	8/28/2024 16:18	8/28/2024 16:24	00:06:45
2401450	0	9/1/2024 14:03	9/1/2024 14:10	00:06:50
2401449	0	9/2/2024 02:41	9/2/2024 02:47	00:06:20
2401472	0	9/6/2024 10:05	9/6/2024 10:12	00:06:22
2401485	0	9/7/2024 16:30	9/7/2024 16:36	00:06:42
2401491	0	9/8/2024 20:04	9/8/2024 20:10	00:06:17
2401528	0	9/16/2024 05:24	9/16/2024 05:30	00:06:12
2401545	0	9/19/2024 12:06	9/19/2024 12:13	00:06:42
2401555	0	9/21/2024 00:15	9/21/2024 00:21	00:06:10

<b>Incident#</b>	<b>Exp #</b>	<b>Alarm Time</b>	<b>Arrival Time</b>	<b>Response Time</b>
2401562	0	9/21/2024 13:02	9/21/2024 13:08	00:06:27
2401560	0	9/22/2024 14:40	9/22/2024 14:46	00:06:10
2401575	0	9/24/2024 09:13	9/24/2024 09:19	00:06:41
2401597	0	9/27/2024 06:53	9/27/2024 07:00	00:06:57
2401598	0	9/27/2024 08:43	9/27/2024 08:49	00:06:23
2401649	0	10/7/2024 20:15	10/7/2024 20:21	00:06:04
2401670	0	10/10/2024 19:43	10/10/2024 19:49	00:06:32
2401721	0	10/18/2024 14:34	10/18/2024 14:40	00:06:07
2401725	0	10/19/2024 07:23	10/19/2024 07:29	00:06:27
2401724	0	10/19/2024 21:40	10/19/2024 21:47	00:06:36
2401771	0	10/29/2024 15:35	10/29/2024 15:42	00:06:33
2401780	0	10/31/2024 20:05	10/31/2024 20:11	00:06:09
2401790	0	11/2/2024 10:00	11/2/2024 10:07	00:06:57
2401794	0	11/3/2024 03:11	11/3/2024 03:18	00:06:31
2401817	0	11/6/2024 22:15	11/6/2024 22:22	00:06:40
2401833	0	11/9/2024 21:59	11/9/2024 22:05	00:06:33
2401857	0	11/13/2024 18:47	11/13/2024 18:53	00:06:09
2401861	0	11/14/2024 12:14	11/14/2024 12:21	00:06:23
2401864	0	11/14/2024 19:22	11/14/2024 19:28	00:06:15
2401890	0	11/19/2024 11:38	11/19/2024 11:45	00:06:05
2401926	0	11/26/2024 08:35	11/26/2024 08:42	00:06:48
2401930	0	11/26/2024 14:07	11/26/2024 14:14	00:06:15
2401929	0	11/26/2024 18:45	11/26/2024 18:52	00:06:56
2401935	0	11/27/2024 17:07	11/27/2024 17:13	00:06:17
2401939	0	11/28/2024 02:02	11/28/2024 02:08	00:06:24
2401975	0	12/2/2024 01:43	12/2/2024 01:50	00:06:56
2401974	0	12/2/2024 02:41	12/2/2024 02:47	00:06:17
2401987	0	12/3/2024 19:51	12/3/2024 19:58	00:06:29
2402006	0	12/7/2024 02:30	12/7/2024 02:36	00:06:51
2402015	0	12/9/2024 09:43	12/9/2024 09:49	00:06:17
2402051	0	12/15/2024 17:04	12/15/2024 17:10	00:06:06
2402057	0	12/18/2024 10:23	12/18/2024 10:30	00:06:51
2402076	0	12/21/2024 17:35	12/21/2024 17:42	00:06:50

<b>Incident#</b>	<b>Exp #</b>	<b>Alarm Time</b>	<b>Arrival Time</b>	<b>Response Time</b>
2402094	0	12/25/2024 11:51	12/25/2024 11:58	00:06:20
2402092	0	12/25/2024 20:15	12/25/2024 20:22	00:06:35
2402100	0	12/27/2024 13:34	12/27/2024 13:41	00:06:32
2402105	0	12/29/2024 12:48	12/29/2024 12:54	00:06:17
2402110	0	12/30/2024 13:06	12/30/2024 13:12	00:06:42
2402111	0	12/30/2024 18:34	12/30/2024 18:40	00:06:29
2402117	0	12/31/2024 12:20	12/31/2024 12:26	00:06:45
2402121	0	12/31/2024 17:48	12/31/2024 17:54	00:06:41

**Number of Responses UNDER 7 Minutes: 640 (66.88%)**

---

2400011	0	1/2/2024 23:15	1/2/2024 23:22	00:07:18
2400019	0	1/4/2024 07:41	1/4/2024 07:49	00:07:56
2400035	0	1/6/2024 16:11	1/6/2024 16:18	00:07:11
2400038	0	1/7/2024 03:40	1/7/2024 03:48	00:07:51
2400045	0	1/7/2024 18:04	1/7/2024 18:12	00:07:25
2400054	0	1/8/2024 19:23	1/8/2024 19:30	00:07:27
2400089	0	1/14/2024 13:42	1/14/2024 13:50	00:07:51
2400110	0	1/17/2024 12:06	1/17/2024 12:13	00:07:34
2400123	0	1/18/2024 22:47	1/18/2024 22:54	00:07:36
2400177	0	1/26/2024 19:13	1/26/2024 19:20	00:07:20
2400183	0	1/26/2024 21:09	1/26/2024 21:17	00:07:30
2400194	0	1/30/2024 11:48	1/30/2024 11:56	00:07:17
2400200	0	1/30/2024 23:45	1/30/2024 23:53	00:07:37
2400201	0	1/31/2024 05:38	1/31/2024 05:46	00:07:49
2400216	0	2/3/2024 07:29	2/3/2024 07:36	00:07:08
2400222	0	2/3/2024 16:42	2/3/2024 16:50	00:07:51
2400231	0	2/5/2024 16:15	2/5/2024 16:22	00:07:18
2400249	0	2/7/2024 03:39	2/7/2024 03:46	00:07:38
2400254	0	2/8/2024 00:06	2/8/2024 00:13	00:07:53
2400261	0	2/8/2024 09:41	2/8/2024 09:49	00:07:23
2400266	0	2/9/2024 07:30	2/9/2024 07:37	00:07:12
2400268	0	2/9/2024 16:23	2/9/2024 16:30	00:07:12
2400276	0	2/12/2024 00:53	2/12/2024 01:01	00:07:46

<b>Incident#</b>	<b>Exp #</b>	<b>Alarm Time</b>	<b>Arrival Time</b>	<b>Response Time</b>
2400293	0	2/14/2024 13:59	2/14/2024 14:06	00:07:12
2400304	0	2/15/2024 17:51	2/15/2024 17:58	00:07:12
2400305	0	2/16/2024 14:40	2/16/2024 14:47	00:07:04
2400325	0	2/19/2024 22:31	2/19/2024 22:39	00:07:11
2400358	0	2/23/2024 23:07	2/23/2024 23:15	00:07:29
2400359	0	2/24/2024 07:41	2/24/2024 07:48	00:07:19
2400405	0	2/25/2024 17:43	2/25/2024 17:51	00:07:36
2400398	0	2/29/2024 07:10	2/29/2024 07:17	00:07:26
2400401	0	2/29/2024 08:37	2/29/2024 08:44	00:07:48
2400439	0	3/6/2024 18:41	3/6/2024 18:49	00:07:33
2400444	0	3/6/2024 21:35	3/6/2024 21:43	00:07:13
2400473	0	3/11/2024 15:09	3/11/2024 15:17	00:07:10
2400485	0	3/14/2024 00:42	3/14/2024 00:50	00:07:27
2400487	0	3/14/2024 16:28	3/14/2024 16:35	00:07:25
2400496	0	3/14/2024 23:00	3/14/2024 23:08	00:07:06
2400520	0	3/18/2024 10:13	3/18/2024 10:21	00:07:38
2400526	0	3/19/2024 23:21	3/19/2024 23:29	00:07:50
2400546	0	3/23/2024 21:20	3/23/2024 21:28	00:07:52
2400556	0	3/26/2024 17:48	3/26/2024 17:55	00:07:08
2400567	0	3/28/2024 11:43	3/28/2024 11:51	00:07:42
2400584	0	3/31/2024 02:21	3/31/2024 02:29	00:07:53
2400593	0	4/1/2024 22:29	4/1/2024 22:37	00:07:52
2400601	0	4/2/2024 18:33	4/2/2024 18:40	00:07:31
2400602	0	4/3/2024 13:57	4/3/2024 14:05	00:07:48
2400641	0	4/10/2024 11:21	4/10/2024 11:28	00:07:20
2400633	0	4/11/2024 05:00	4/11/2024 05:08	00:07:48
2400647	0	4/11/2024 09:48	4/11/2024 09:56	00:07:14
2400667	0	4/14/2024 15:54	4/14/2024 16:01	00:07:12
2400684	0	4/16/2024 17:42	4/16/2024 17:49	00:07:18
2400685	0	4/17/2024 19:49	4/17/2024 19:57	00:07:58
2400720	0	4/22/2024 22:55	4/22/2024 23:02	00:07:14
2400721	0	4/23/2024 04:26	4/23/2024 04:33	00:07:03
2400732	0	4/24/2024 10:40	4/24/2024 10:47	00:07:06
2400763	0	4/29/2024 08:51	4/29/2024 08:58	00:07:19

<b>Incident#</b>	<b>Exp #</b>	<b>Alarm Time</b>	<b>Arrival Time</b>	<b>Response Time</b>
2400783	0	5/3/2024 11:52	5/3/2024 11:59	00:07:28
2400790	0	5/5/2024 11:04	5/5/2024 11:12	00:07:34
2400820	0	5/12/2024 15:39	5/12/2024 15:46	00:07:19
2400822	0	5/12/2024 20:27	5/12/2024 20:35	00:07:34
2400828	0	5/14/2024 07:20	5/14/2024 07:28	00:07:37
2400834	0	5/15/2024 04:58	5/15/2024 05:06	00:07:45
2400846	0	5/17/2024 02:08	5/17/2024 02:16	00:07:45
2400848	0	5/17/2024 21:06	5/17/2024 21:14	00:07:27
2400890	0	5/22/2024 07:48	5/22/2024 07:56	00:07:56
2400892	0	5/22/2024 18:32	5/22/2024 18:40	00:07:51
2400895	0	5/23/2024 19:27	5/23/2024 19:34	00:07:29
2400899	0	5/24/2024 12:26	5/24/2024 12:34	00:07:25
2400928	0	5/29/2024 11:45	5/29/2024 11:53	00:07:53
2400949	0	6/2/2024 07:34	6/2/2024 07:42	00:07:40
2400955	0	6/4/2024 18:11	6/4/2024 18:19	00:07:42
2400968	0	6/6/2024 15:32	6/6/2024 15:39	00:07:07
2400996	0	6/11/2024 03:28	6/11/2024 03:35	00:07:05
2401018	0	6/14/2024 18:27	6/14/2024 18:35	00:07:41
2401040	0	6/18/2024 09:49	6/18/2024 09:57	00:07:31
2401042	0	6/18/2024 12:08	6/18/2024 12:16	00:07:34
2401057	0	6/22/2024 10:29	6/22/2024 10:37	00:07:47
2401100	0	6/29/2024 19:04	6/29/2024 19:11	00:07:42
2401120	0	7/4/2024 15:10	7/4/2024 15:17	00:07:25
2401146	0	7/8/2024 15:18	7/8/2024 15:25	00:07:05
2401150	0	7/10/2024 09:14	7/10/2024 09:22	00:07:41
2401196	0	7/15/2024 09:33	7/15/2024 09:41	00:07:37
2401191	0	7/15/2024 19:10	7/15/2024 19:17	00:07:12
2401200	0	7/17/2024 10:27	7/17/2024 10:35	00:07:58
2401206	0	7/19/2024 00:23	7/19/2024 00:30	00:07:09
2401209	0	7/19/2024 12:26	7/19/2024 12:33	00:07:03
2401208	0	7/19/2024 18:49	7/19/2024 18:56	00:07:13
2401210	0	7/19/2024 23:28	7/19/2024 23:36	00:07:47
2401219	0	7/21/2024 14:41	7/21/2024 14:48	00:07:35
2401224	0	7/21/2024 20:24	7/21/2024 20:32	00:07:42

<b>Incident#</b>	<b>Exp #</b>	<b>Alarm Time</b>	<b>Arrival Time</b>	<b>Response Time</b>
2401262	0	7/28/2024 08:22	7/28/2024 08:30	00:07:22
2401291	0	8/2/2024 12:29	8/2/2024 12:36	00:07:04
2401327	0	8/9/2024 07:33	8/9/2024 07:40	00:07:00
2401330	0	8/10/2024 02:23	8/10/2024 02:31	00:07:59
2401342	0	8/11/2024 21:08	8/11/2024 21:16	00:07:22
2401369	0	8/16/2024 20:23	8/16/2024 20:30	00:07:07
2401377	0	8/17/2024 21:30	8/17/2024 21:37	00:07:24
2401408	0	8/22/2024 18:23	8/22/2024 18:30	00:07:31
2401421	0	8/24/2024 01:26	8/24/2024 01:33	00:07:02
2401424	0	8/25/2024 20:13	8/25/2024 20:20	00:07:00
2401440	0	8/29/2024 22:45	8/29/2024 22:53	00:07:48
2401456	0	8/31/2024 20:20	8/31/2024 20:28	00:07:52
2401454	0	9/2/2024 03:24	9/2/2024 03:31	00:07:20
2401453	0	9/2/2024 18:15	9/2/2024 18:22	00:07:07
2401499	0	9/11/2024 11:59	9/11/2024 12:07	00:07:46
2401511	0	9/13/2024 16:36	9/13/2024 16:43	00:07:03
2401536	0	9/17/2024 15:37	9/17/2024 15:44	00:07:15
2401540	0	9/18/2024 18:33	9/18/2024 18:41	00:07:34
2401549	0	9/19/2024 20:42	9/19/2024 20:49	00:07:18
2401557	0	9/20/2024 22:54	9/20/2024 23:02	00:07:22
2401558	0	9/22/2024 04:44	9/22/2024 04:51	00:07:52
2401561	0	9/22/2024 09:11	9/22/2024 09:18	00:07:03
2401576	0	9/23/2024 15:07	9/23/2024 15:15	00:07:48
2401574	0	9/23/2024 17:15	9/23/2024 17:22	00:07:03
2401603	0	9/27/2024 09:53	9/27/2024 10:01	00:07:41
2401608	0	9/30/2024 04:56	9/30/2024 05:04	00:07:46
2401616	0	9/30/2024 22:29	9/30/2024 22:37	00:07:30
2401628	0	10/3/2024 22:11	10/3/2024 22:19	00:07:57
2401644	0	10/8/2024 04:24	10/8/2024 04:31	00:07:15
2401698	0	10/15/2024 08:36	10/15/2024 08:43	00:07:14
2401743	0	10/22/2024 12:52	10/22/2024 12:59	00:07:10
2401822	0	11/6/2024 22:09	11/6/2024 22:16	00:07:27
2401825	0	11/8/2024 09:14	11/8/2024 09:22	00:07:37

<b>Incident#</b>	<b>Exp #</b>	<b>Alarm Time</b>	<b>Arrival Time</b>	<b>Response Time</b>
2401836	0	11/10/2024 23:36	11/10/2024 23:44	00:07:24
2401866	0	11/14/2024 20:44	11/14/2024 20:51	00:07:47
2401865	0	11/15/2024 09:04	11/15/2024 09:12	00:07:34
2401867	0	11/15/2024 16:59	11/15/2024 17:06	00:07:31
2401877	0	11/17/2024 19:16	11/17/2024 19:23	00:07:33
2401883	0	11/18/2024 08:33	11/18/2024 08:40	00:07:29
2401880	0	11/18/2024 14:35	11/18/2024 14:43	00:07:25
2401908	0	11/23/2024 14:24	11/23/2024 14:31	00:07:41
2401913	0	11/24/2024 12:04	11/24/2024 12:11	00:07:00
2401920	0	11/25/2024 01:55	11/25/2024 02:03	00:07:37
2401937	0	11/27/2024 21:04	11/27/2024 21:12	00:07:32
2401971	0	12/1/2024 18:01	12/1/2024 18:09	00:07:57
2401973	0	12/1/2024 21:00	12/1/2024 21:08	00:07:30
2401979	0	12/2/2024 01:17	12/2/2024 01:24	00:07:44
2402011	0	12/9/2024 09:48	12/9/2024 09:56	00:07:53
2402013	0	12/9/2024 10:39	12/9/2024 10:47	00:07:52
2402012	0	12/9/2024 13:02	12/9/2024 13:09	00:07:22
2402114	0	12/31/2024 08:18	12/31/2024 08:25	00:07:35

**Number of Responses UNDER 8 Minutes: 782 (81.71%)**

---

2400010	0	1/2/2024 20:10	1/2/2024 20:18	00:08:08
2400050	0	1/8/2024 09:33	1/8/2024 09:41	00:08:18
2400055	0	1/8/2024 22:10	1/8/2024 22:19	00:08:59
2400057	0	1/9/2024 06:25	1/9/2024 06:33	00:08:01
2400071	0	1/12/2024 17:27	1/12/2024 17:36	00:08:58
2400102	0	1/15/2024 18:24	1/15/2024 18:32	00:08:36
2400109	0	1/16/2024 22:12	1/16/2024 22:20	00:08:24
2400121	0	1/18/2024 19:45	1/18/2024 19:53	00:08:27
2400133	0	1/19/2024 18:39	1/19/2024 18:47	00:08:27
2400152	0	1/22/2024 16:44	1/22/2024 16:53	00:08:36
2400159	0	1/23/2024 07:49	1/23/2024 07:57	00:08:16
2400158	0	1/24/2024 09:24	1/24/2024 09:32	00:08:15
2400163	0	1/24/2024 23:06	1/24/2024 23:14	00:08:19

<b>Incident#</b>	<b>Exp #</b>	<b>Alarm Time</b>	<b>Arrival Time</b>	<b>Response Time</b>
2400175	0	1/26/2024 19:13	1/26/2024 19:22	00:08:47
2400202	0	1/31/2024 03:07	1/31/2024 03:15	00:08:30
2400205	0	1/31/2024 16:15	1/31/2024 16:23	00:08:19
2400214	0	2/1/2024 20:25	2/1/2024 20:34	00:08:59
2400227	0	2/4/2024 11:48	2/4/2024 11:56	00:08:15
2400230	0	2/5/2024 11:32	2/5/2024 11:40	00:08:00
2400247	0	2/6/2024 22:44	2/6/2024 22:53	00:08:54
2400286	0	2/13/2024 15:21	2/13/2024 15:29	00:08:35
2400351	0	2/23/2024 07:46	2/23/2024 07:54	00:08:17
2400357	0	2/23/2024 18:51	2/23/2024 19:00	00:08:37
2400371	0	2/26/2024 02:46	2/26/2024 02:54	00:08:14
2400396	0	2/28/2024 21:57	2/28/2024 22:05	00:08:36
2400402	0	2/29/2024 18:27	2/29/2024 18:35	00:08:04
2400403	0	2/29/2024 23:08	2/29/2024 23:16	00:08:04
2400408	0	3/2/2024 01:26	3/2/2024 01:35	00:08:56
2400435	0	3/5/2024 07:20	3/5/2024 07:29	00:08:56
2400432	0	3/5/2024 23:54	3/6/2024 00:02	00:08:13
2400465	0	3/11/2024 09:05	3/11/2024 09:13	00:08:08
2400475	0	3/12/2024 00:05	3/12/2024 00:13	00:08:26
2400478	0	3/12/2024 23:51	3/12/2024 23:59	00:08:01
2400516	0	3/17/2024 14:16	3/17/2024 14:25	00:08:53
2400511	0	3/17/2024 19:19	3/17/2024 19:27	00:08:42
2400544	0	3/23/2024 18:02	3/23/2024 18:10	00:08:05
2400547	0	3/23/2024 23:58	3/24/2024 00:07	00:08:48
2400628	0	4/8/2024 06:49	4/8/2024 06:57	00:08:11
2400640	0	4/10/2024 10:00	4/10/2024 10:09	00:08:41
2400634	0	4/11/2024 00:07	4/11/2024 00:16	00:08:50
2400635	0	4/11/2024 02:45	4/11/2024 02:54	00:08:39
2400661	0	4/13/2024 01:57	4/13/2024 02:05	00:08:16
2400663	0	4/13/2024 16:07	4/13/2024 16:16	00:08:15
2400735	0	4/25/2024 01:15	4/25/2024 01:23	00:08:05
2400745	0	4/25/2024 23:43	4/25/2024 23:52	00:08:45
2400785	0	5/3/2024 07:46	5/3/2024 07:54	00:08:07
2400791	0	5/4/2024 09:36	5/4/2024 09:44	00:08:34

<b>Incident#</b>	<b>Exp #</b>	<b>Alarm Time</b>	<b>Arrival Time</b>	<b>Response Time</b>
2400824	0	5/12/2024 18:37	5/12/2024 18:45	00:08:07
2400843	0	5/16/2024 21:12	5/16/2024 21:20	00:08:14
2400850	0	5/18/2024 02:07	5/18/2024 02:15	00:08:05
2400906	0	5/25/2024 14:00	5/25/2024 14:09	00:08:26
2400927	0	5/29/2024 07:45	5/29/2024 07:53	00:08:16
2400986	0	6/10/2024 10:50	6/10/2024 10:58	00:08:37
2401011	0	6/13/2024 01:47	6/13/2024 01:56	00:08:19
2401033	0	6/17/2024 02:46	6/17/2024 02:54	00:08:18
2401050	0	6/19/2024 19:05	6/19/2024 19:14	00:08:42
2401052	0	6/20/2024 09:07	6/20/2024 09:15	00:08:04
2401059	0	6/21/2024 09:30	6/21/2024 09:38	00:08:33
2401089	0	6/24/2024 13:20	6/24/2024 13:29	00:08:05
2401087	0	6/27/2024 11:49	6/27/2024 11:57	00:08:05
2401084	0	6/27/2024 16:05	6/27/2024 16:13	00:08:10
2401099	0	6/29/2024 05:37	6/29/2024 05:45	00:08:10
2401104	0	7/1/2024 05:57	7/1/2024 06:06	00:08:36
2401168	0	7/12/2024 04:50	7/12/2024 04:58	00:08:00
2401185	0	7/13/2024 13:14	7/13/2024 13:22	00:08:05
2401181	0	7/14/2024 12:49	7/14/2024 12:57	00:08:06
2401183	0	7/14/2024 18:21	7/14/2024 18:30	00:08:28
2401199	0	7/17/2024 20:50	7/17/2024 20:59	00:08:34
2401229	0	7/22/2024 19:34	7/22/2024 19:42	00:08:00
2401231	0	7/22/2024 20:31	7/22/2024 20:39	00:08:16
2401235	0	7/23/2024 10:23	7/23/2024 10:31	00:08:18
2401272	0	7/30/2024 15:43	7/30/2024 15:52	00:08:50
2401301	0	8/6/2024 06:05	8/6/2024 06:13	00:08:14
2401313	0	8/7/2024 21:55	8/7/2024 22:04	00:08:40
2401331	0	8/10/2024 15:00	8/10/2024 15:09	00:08:13
2401344	0	8/12/2024 00:36	8/12/2024 00:45	00:08:31
2401404	0	8/18/2024 20:12	8/18/2024 20:20	00:08:17
2401394	0	8/21/2024 19:44	8/21/2024 19:52	00:08:11
2401446	0	8/31/2024 13:18	8/31/2024 13:26	00:08:03
2401457	0	9/3/2024 02:58	9/3/2024 03:07	00:08:44
2401471	0	9/5/2024 09:16	9/5/2024 09:25	00:08:46

<b>Incident#</b>	<b>Exp #</b>	<b>Alarm Time</b>	<b>Arrival Time</b>	<b>Response Time</b>
2401520	0	9/14/2024 13:47	9/14/2024 13:55	00:08:21
2401523	0	9/15/2024 11:08	9/15/2024 11:17	00:08:26
2401579	0	9/24/2024 11:49	9/24/2024 11:57	00:08:15
2401602	0	9/28/2024 14:26	9/28/2024 14:35	00:08:48
2401699	0	10/15/2024 03:37	10/15/2024 03:45	00:08:39
2401753	0	10/26/2024 00:26	10/26/2024 00:34	00:08:40
2401788	0	10/31/2024 10:47	10/31/2024 10:56	00:08:53
2401782	0	10/31/2024 13:56	10/31/2024 14:04	00:08:22
2401795	0	11/3/2024 08:06	11/3/2024 08:15	00:08:33
2401824	0	11/7/2024 23:00	11/7/2024 23:08	00:08:36
2401829	0	11/9/2024 09:33	11/9/2024 09:41	00:08:22
2401898	0	11/21/2024 15:46	11/21/2024 15:54	00:08:05
2401906	0	11/23/2024 10:58	11/23/2024 11:06	00:08:08
2402016	0	12/10/2024 01:17	12/10/2024 01:26	00:08:38
2402022	0	12/11/2024 10:20	12/11/2024 10:28	00:08:09
2402033	0	12/13/2024 15:06	12/13/2024 15:15	00:08:36
2402036	0	12/14/2024 03:56	12/14/2024 04:05	00:08:37
2402060	0	12/18/2024 18:55	12/18/2024 19:03	00:08:24
2402077	0	12/22/2024 01:00	12/22/2024 01:08	00:08:03

**Number of Responses UNDER 9 Minutes: 882 (92.16%)**

---

2400037	0	1/7/2024 03:06	1/7/2024 03:16	00:09:12
2400046	0	1/8/2024 03:42	1/8/2024 03:51	00:09:41
2400069	0	1/12/2024 11:46	1/12/2024 11:55	00:09:23
2400162	0	1/25/2024 03:49	1/25/2024 03:59	00:09:13
2400165	0	1/25/2024 21:03	1/25/2024 21:12	00:09:00
2400167	0	1/26/2024 10:21	1/26/2024 10:30	00:09:05
2400195	0	1/30/2024 04:02	1/30/2024 04:12	00:09:31
2400255	0	2/6/2024 18:35	2/6/2024 18:45	00:09:36
2400269	0	2/9/2024 10:16	2/9/2024 10:26	00:09:54
2400328	0	2/20/2024 17:08	2/20/2024 17:17	00:09:09
2400466	0	3/11/2024 14:42	3/11/2024 14:52	00:09:43

<b>Incident#</b>	<b>Exp #</b>	<b>Alarm Time</b>	<b>Arrival Time</b>	<b>Response Time</b>
2400509	0	3/15/2024 08:06	3/15/2024 08:16	00:09:59
2400513	0	3/18/2024 08:40	3/18/2024 08:50	00:09:25
2400555	0	3/26/2024 06:35	3/26/2024 06:44	00:09:46
2400666	0	4/14/2024 01:25	4/14/2024 01:35	00:09:58
2400696	0	4/19/2024 11:15	4/19/2024 11:24	00:09:35
2400730	0	4/23/2024 16:07	4/23/2024 16:17	00:09:44
2400731	0	4/23/2024 21:48	4/23/2024 21:57	00:09:19
2400769	0	4/30/2024 14:05	4/30/2024 14:15	00:09:45
2400794	0	5/5/2024 23:49	5/5/2024 23:59	00:09:15
2400825	0	5/13/2024 00:40	5/13/2024 00:50	00:09:33
2400903	0	5/25/2024 08:54	5/25/2024 09:04	00:09:27
2400925	0	5/28/2024 21:28	5/28/2024 21:37	00:09:00
2401118	0	7/4/2024 15:11	7/4/2024 15:20	00:09:18
2401157	0	7/9/2024 08:36	7/9/2024 08:45	00:09:02
2401152	0	7/9/2024 23:14	7/9/2024 23:23	00:09:12
2401178	0	7/13/2024 11:04	7/13/2024 11:13	00:09:20
2401192	0	7/16/2024 01:49	7/16/2024 01:58	00:09:48
2401215	0	7/20/2024 17:18	7/20/2024 17:27	00:09:17
2401268	0	7/30/2024 22:29	7/30/2024 22:38	00:09:31
2401295	0	8/4/2024 22:43	8/4/2024 22:53	00:09:48
2401365	0	8/16/2024 02:58	8/16/2024 03:08	00:09:18
2401402	0	8/22/2024 11:40	8/22/2024 11:49	00:09:40
2401532	0	9/17/2024 10:20	9/17/2024 10:30	00:09:58
2401550	0	9/20/2024 10:40	9/20/2024 10:50	00:09:56
2401587	0	9/25/2024 12:12	9/25/2024 12:21	00:09:08
2401713	0	10/16/2024 17:03	10/16/2024 17:12	00:09:27
2401731	0	10/20/2024 05:32	10/20/2024 05:42	00:09:26
2401901	0	11/23/2024 01:58	11/23/2024 02:07	00:09:24
2401954	0	11/28/2024 10:42	11/28/2024 10:52	00:09:59
2401968	0	12/1/2024 09:00	12/1/2024 09:09	00:09:25

**Number of Responses UNDER 10 Minutes: 923 (96.45%)**

---

2400067	0	1/12/2024 01:24	1/12/2024 01:35	00:10:28
---------	---	-----------------	-----------------	----------

Incident#	Exp #	Alarm Time	Arrival Time	Response Time
2400243	0	2/6/2024 17:01	2/6/2024 17:12	00:10:38
2400309	0	2/17/2024 17:45	2/17/2024 17:55	00:10:14
2400348	0	2/22/2024 12:54	2/22/2024 13:04	00:10:08
2400347	0	2/22/2024 13:44	2/22/2024 13:54	00:10:13
2400350	0	2/22/2024 23:53	2/23/2024 00:03	00:10:05
2400467	0	3/11/2024 22:50	3/11/2024 23:01	00:10:35
2400888	0	5/23/2024 01:07	5/23/2024 01:17	00:10:15
2401166	0	7/12/2024 10:08	7/12/2024 10:18	00:10:24
2401328	0	8/9/2024 17:52	8/9/2024 18:02	00:10:27
2401368	0	8/16/2024 17:51	8/16/2024 18:01	00:10:16
2401770	0	10/29/2024 19:23	10/29/2024 19:33	00:10:24
2401919	0	11/26/2024 02:00	11/26/2024 02:11	00:10:35

**Number of Responses UNDER 11 Minutes: 936 (97.81%)**

---

2400208	0	2/1/2024 05:29	2/1/2024 05:40	00:11:13
2400512	0	3/17/2024 15:00	3/17/2024 15:11	00:11:40
2400924	0	5/29/2024 07:51	5/29/2024 08:02	00:11:00
2401091	0	6/27/2024 19:34	6/27/2024 19:46	00:11:38
2401593	0	9/25/2024 16:17	9/25/2024 16:29	00:11:56
2401599	0	9/27/2024 09:35	9/27/2024 09:46	00:11:05
2401900	0	11/22/2024 09:45	11/22/2024 09:56	00:11:03

**Number of Responses UNDER 12 Minutes: 943 (98.54%)**

---

2400096	0	1/15/2024 04:42	1/15/2024 04:54	00:12:21
2400994	0	6/10/2024 10:14	6/10/2024 10:26	00:12:09
2401265	0	7/29/2024 03:50	7/29/2024 04:02	00:12:33
2401806	0	11/4/2024 16:58	11/4/2024 17:10	00:12:22
2401958	0	11/28/2024 21:17	11/28/2024 21:29	00:12:17

**Number of Responses UNDER 13 Minutes: 948 (99.06%)**

Incident#	Exp #	Alarm Time	Arrival Time	Response Time
2400581	0	3/29/2024 10:46	3/29/2024 11:00	00:13:08
2400948	0	6/2/2024 10:47	6/2/2024 11:00	00:13:30
2401744	0	10/22/2024 10:34	10/22/2024 10:48	00:13:30

**Number of Responses UNDER 14 Minutes: 951 (99.37%)**

---

2401442	0	8/30/2024 15:12	8/30/2024 15:27	00:14:59
2401719	0	10/18/2024 13:13	10/18/2024 13:27	00:14:11

**Number of Responses UNDER 15 Minutes: 953 (99.58%)**

---

2402048	0	12/15/2024 23:36	12/15/2024 23:51	00:15:28
---------	---	------------------	------------------	----------

**Number of Responses UNDER 16 Minutes: 954 (99.69%)**

---

2400597	0	4/2/2024 08:59	4/2/2024 09:15	00:16:23
2401479	0	9/6/2024 22:11	9/6/2024 22:28	00:16:52
2401909	0	11/23/2024 14:06	11/23/2024 14:23	00:16:52

**Number of Responses UNDER 17 Minutes: 957 (100.00%)**

---

**Average Response Time 5.43**

**Incident#      Exp #      Alarm Time      Arrival Time      Response Time**

**Report Filter Settings**

**Report File Name:** Incident Response Times, Summary  
**Filter Name:** Valid Response Time Only  
**Filter Expression:** ([AlarmDateTime] is between '1/1/2024 00:00' and '12/31/2024 23:59') And ((  
[Emergent] equals 'True') And ([DistrictID] in '1', '2', '3', '4'))



# BATTLEFIELD FIRE PROT. DIST.

4117 W. SECOND ST., BATTLEFIELD, MO 65619

OFFICE: 417-881-9018

FAX: 417-887-9914

## Incident Reports By Incident Type, Summary

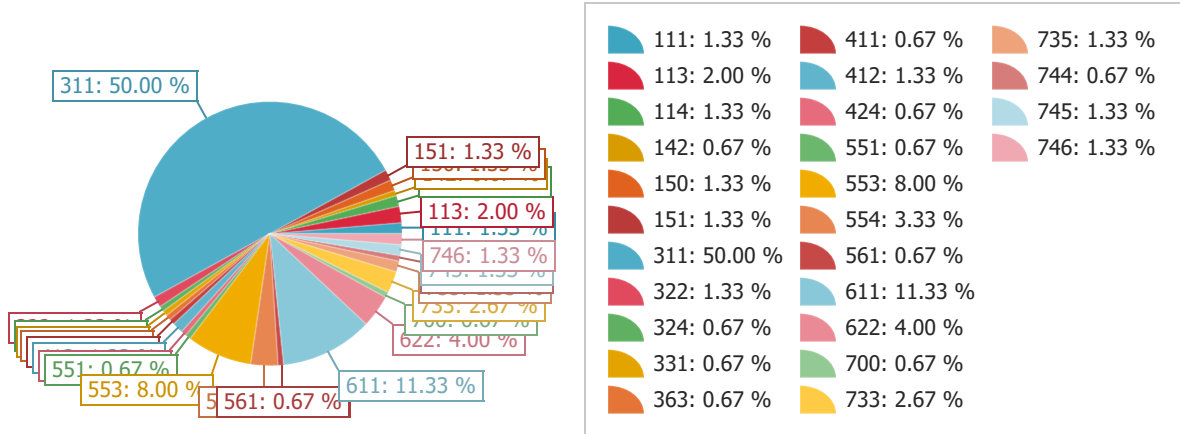

Incident Type	Total Incidents	Percent
111 - Building fire	2	1.33%
113 - Cooking fire, confined to container	3	2.00%
114 - Chimney or flue fire, confined to chimney or flue	2	1.33%
142 - Brush or brush-and-grass mixture fire	1	0.67%
150 - Outside rubbish fire, other	2	1.33%
151 - Outside rubbish, trash or waste fire	2	1.33%
311 - Medical assist, assist EMS crew	75	50.00%
322 - Motor vehicle accident with injuries	2	1.33%
324 - Motor vehicle accident with no injuries.	1	0.67%
331 - Lock-in (if lock out , use 511 )	1	0.67%
363 - Swift water rescue	1	0.67%
411 - Gasoline or other flammable liquid spill	1	0.67%
412 - Gas leak (natural gas or LPG)	2	1.33%
424 - Carbon monoxide incident	1	0.67%
551 - Assist police or other governmental agency	1	0.67%
553 - Public service	12	8.00%
554 - Assist invalid	5	3.33%

<b>Incident Type</b>	<b>Total Incidents</b>	<b>Percent</b>
561 - Unauthorized burning	1	0.67%
611 - Dispatched & canceled en route	17	11.33%
622 - No incident found on arrival at dispatch address	6	4.00%
700 - False alarm or false call, other	1	0.67%
733 - Smoke detector activation due to malfunction	4	2.67%
735 - Alarm system sounded due to malfunction	2	1.33%
744 - Detector activation, no fire - unintentional	1	0.67%
745 - Alarm system activation, no fire - unintentional	2	1.33%
746 - Carbon monoxide detector activation, no CO	2	1.33%

**Total Number of Incidents: 150**

**Total Number of Incident Types: 26**



# BATTLEFIELD FIRE PROT. DIST.

4117 W. SECOND ST., BATTLEFIELD, MO 65619

OFFICE: 417-881-9018

FAX: 417-887-9914

## Department Turnout Time by Shift

**Department Average Turnout: 01:18**

### A SHIFT

Incident Number	Alarm Time	Enroute Time	Turnout Time (min:sec)
2402036	12/14/24 03:56:52	12/14/2024 04:00:16	03:24
2402088	12/24/24 22:33:58	12/24/2024 22:37:11	03:13
2401975	12/02/24 01:43:33	12/02/2024 01:46:26	02:53
2401969	12/01/24 19:19:10	12/01/2024 19:21:55	02:45
2402006	12/07/24 02:30:03	12/07/2024 02:32:37	02:34
2402004	12/07/24 13:04:49	12/07/2024 13:07:21	02:32
2401979	12/02/24 01:17:11	12/02/2024 01:19:29	02:18
2402063	12/19/24 06:25:48	12/19/2024 06:28:04	02:16
2402058	12/18/24 09:44:44	12/18/2024 09:46:57	02:13
2402114	12/31/24 08:18:22	12/31/2024 08:20:30	02:08
2402112	12/31/24 02:29:45	12/31/2024 02:31:52	02:07
2402118	12/31/24 00:09:58	12/31/2024 00:11:59	02:01
2402035	12/13/24 18:30:58	12/13/2024 18:32:54	01:56
2402032	12/12/24 23:28:32	12/12/2024 23:30:24	01:52
2401968	12/01/24 09:00:16	12/01/2024 09:02:06	01:50
2401974	12/02/24 02:41:13	12/02/2024 02:43:03	01:50
2402001	12/06/24 07:52:58	12/06/2024 07:54:46	01:48
2402034	12/13/24 17:41:30	12/13/2024 17:42:58	01:28
2401973	12/01/24 21:00:37	12/01/2024 21:02:03	01:26
2402003	12/07/24 17:08:11	12/07/2024 17:09:36	01:25
2402005	12/07/24 19:45:09	12/07/2024 19:46:32	01:23
2402064	12/19/24 18:57:09	12/19/2024 18:58:30	01:21
2401976	12/01/24 20:14:10	12/01/2024 20:15:25	01:15

2402086	12/24/24 10:14:45	12/24/2024 10:15:59	01:14
2402057	12/18/24 10:23:41	12/18/2024 10:24:46	01:05
2402033	12/13/24 15:06:47	12/13/2024 15:07:50	01:03
2402094	12/25/24 11:51:40	12/25/2024 11:52:42	01:02
2402093	12/25/24 14:06:47	12/25/2024 14:07:47	01:00
2402117	12/31/24 12:20:02	12/31/2024 12:21:02	01:00
2401971	12/01/24 18:01:39	12/01/2024 18:02:38	00:59
2402115	12/31/24 10:58:51	12/31/2024 10:59:49	00:58
2402116	12/30/24 12:46:56	12/30/2024 12:47:53	00:57
2402121	12/31/24 17:48:15	12/31/2024 17:49:11	00:56
2402111	12/30/24 18:34:02	12/30/2024 18:34:58	00:56
2402090	12/25/24 10:08:12	12/25/2024 10:09:07	00:55
2402002	12/06/24 17:12:47	12/06/2024 17:13:40	00:53
2402092	12/25/24 20:15:39	12/25/2024 20:16:30	00:51
2402119	12/31/24 21:12:34	12/31/2024 21:13:21	00:47
2402031	12/12/24 19:31:20	12/12/2024 19:31:59	00:39
2402110	12/30/24 13:06:14	12/30/2024 13:06:52	00:38
2402091	12/25/24 13:51:46	12/25/2024 13:52:22	00:36
2402120	12/31/24 15:33:17	12/31/2024 15:33:52	00:35
2402089	12/24/24 19:58:10	12/24/2024 19:58:43	00:33
2402062	12/19/24 10:52:59	12/19/2024 10:53:30	00:31
2402029	12/12/24 19:01:15	12/12/2024 19:01:43	00:28
2402061	12/19/24 14:58:43	12/19/2024 14:58:57	00:14
2402060	12/18/24 18:55:24	12/18/2024 18:55:33	00:09
2402030	12/13/24 10:33:10	12/13/2024 10:33:10	00:00

**Shift Average Turnout: 0-217245**

B SHIFT			
Incident Number	Alarm Time	Enroute Time	Turnout Time (min:sec)
2401985	12/03/24 08:21:30	12/03/2024 08:25:10	03:40
2401978	12/02/24 16:54:44	12/02/2024 16:58:09	03:25
2402016	12/10/24 01:17:45	12/10/2024 01:20:42	02:57
2402077	12/22/24 01:00:54	12/22/2024 01:03:18	02:24

2401983	12/03/24 08:44:37	12/03/2024 08:46:52	02:15
2402096	12/26/24 12:25:25	12/26/2024 12:27:17	01:52
2402043	12/15/24 00:02:13	12/15/2024 00:04:01	01:48
2401987	12/03/24 19:51:49	12/03/2024 19:53:33	01:44
2402048	12/15/24 23:36:29	12/15/2024 23:38:12	01:43
2402073	12/21/24 20:52:35	12/21/2024 20:54:18	01:43
2402070	12/21/24 05:58:42	12/21/2024 06:00:19	01:37
2402101	12/26/24 12:41:29	12/26/2024 12:43:03	01:34
2401981	12/02/24 17:53:22	12/02/2024 17:54:54	01:32
2402013	12/09/24 10:39:08	12/09/2024 10:40:38	01:30
2402015	12/09/24 09:43:37	12/09/2024 09:45:00	01:23
2402010	12/08/24 21:17:04	12/08/2024 21:18:27	01:23
2402078	12/22/24 23:55:48	12/22/2024 23:57:11	01:23
2402039	12/15/24 08:59:12	12/15/2024 09:00:34	01:22
2402045	12/15/24 19:46:20	12/15/2024 19:47:37	01:17
2402044	12/15/24 16:30:19	12/15/2024 16:31:33	01:14
2402100	12/27/24 13:34:39	12/27/2024 13:35:53	01:14
2402042	12/14/24 21:54:29	12/14/2024 21:55:43	01:14
2401980	12/03/24 10:00:28	12/03/2024 10:01:40	01:12
2402102	12/26/24 18:45:14	12/26/2024 18:46:26	01:12
2402009	12/08/24 17:32:20	12/08/2024 17:33:32	01:12
2401977	12/02/24 13:05:29	12/02/2024 13:06:40	01:11
2402008	12/08/24 18:45:16	12/08/2024 18:46:27	01:11
2402040	12/14/24 11:12:38	12/14/2024 11:13:46	01:08
2402051	12/15/24 17:04:46	12/15/2024 17:05:53	01:07
2402046	12/15/24 21:39:09	12/15/2024 21:40:16	01:07
2402071	12/20/24 19:49:13	12/20/2024 19:50:19	01:06
2402066	12/20/24 16:05:26	12/20/2024 16:06:26	01:00
2402076	12/21/24 17:35:35	12/21/2024 17:36:33	00:58
2402041	12/15/24 14:26:53	12/15/2024 14:27:50	00:57
2402097	12/26/24 08:41:21	12/26/2024 08:42:16	00:55
2401986	12/03/24 11:02:18	12/03/2024 11:03:05	00:47
2402103	12/27/24 22:23:08	12/27/2024 22:23:55	00:47
2402069	12/20/24 20:09:03	12/20/2024 20:09:50	00:47

2402011	12/09/24 09:48:25	12/09/2024 09:49:11	00:46
2402012	12/09/24 13:02:18	12/09/2024 13:03:03	00:45
2401984	12/02/24 16:11:03	12/02/2024 16:11:42	00:39
2401982	12/02/24 21:22:02	12/02/2024 21:22:39	00:37
2402095	12/26/24 13:41:15	12/26/2024 13:41:50	00:35
2402007	12/08/24 06:44:46	12/08/2024 06:45:21	00:35
2402068	12/20/24 14:16:00	12/20/2024 14:16:35	00:35
2402072	12/21/24 19:35:02	12/21/2024 19:35:31	00:29
2402074	12/21/24 19:11:53	12/21/2024 19:12:18	00:25
2402037	12/14/24 19:09:13	12/14/2024 19:09:36	00:23
2402047	12/15/24 22:23:50	12/15/2024 22:24:12	00:22
2402098	12/26/24 07:37:31	12/26/2024 07:37:50	00:19
2402038	12/14/24 09:10:10	12/14/2024 09:10:28	00:18
2402014	12/09/24 14:00:53	12/09/2024 14:01:09	00:16
2402075	12/20/24 17:15:15	12/20/2024 17:15:28	00:13
2402065	12/20/24 17:16:17	12/20/2024 17:16:17	00:00
2402067	12/20/24 11:32:12	12/20/2024 11:32:12	00:00
2402099	12/27/24 15:25:22	12/27/2024 15:25:22	00:00

**Shift Average Turnout: 01:08**

C SHIFT			
Incident Number	Alarm Time	Enroute Time	Turnout Time (min:sec)
2402049	12/16/24 06:48:01	12/16/2024 06:52:27	04:26
2402052	12/16/24 06:44:05	12/16/2024 06:48:07	04:02
2401999	12/05/24 13:04:44	12/05/2024 13:07:48	03:04
2401998	12/05/24 17:15:15	12/05/2024 17:17:53	02:38
2402022	12/11/24 10:20:45	12/11/2024 10:22:49	02:04
2402084	12/24/24 06:22:16	12/24/2024 06:24:18	02:02
2402026	12/11/24 15:42:00	12/11/2024 15:44:00	02:00
2402028	12/11/24 23:40:52	12/11/2024 23:42:52	02:00
2402104	12/29/24 02:10:01	12/29/2024 02:12:01	02:00
2402056	12/16/24 19:49:55	12/16/2024 19:51:52	01:57
2402105	12/29/24 12:48:07	12/29/2024 12:50:02	01:55

2401992	12/05/24 07:39:52	12/05/2024 07:41:47	01:55
2402109	12/29/24 23:47:59	12/29/2024 23:49:46	01:47
2402080	12/23/24 08:40:59	12/23/2024 08:42:44	01:45
2402083	12/23/24 15:43:35	12/23/2024 15:45:16	01:41
2402021	12/11/24 09:09:43	12/11/2024 09:11:16	01:33
2402053	12/16/24 14:19:08	12/16/2024 14:20:41	01:33
2402107	12/29/24 10:01:43	12/29/2024 10:03:16	01:33
2402050	12/16/24 12:31:31	12/16/2024 12:32:58	01:27
2401994	12/05/24 08:25:46	12/05/2024 08:27:12	01:26
2402017	12/10/24 07:33:43	12/10/2024 07:35:05	01:22
2402082	12/23/24 17:46:59	12/23/2024 17:48:19	01:20
2402081	12/23/24 16:02:25	12/23/2024 16:03:44	01:19
2402000	12/05/24 15:46:24	12/05/2024 15:47:37	01:13
2402106	12/28/24 10:52:24	12/28/2024 10:53:35	01:11
2402023	12/10/24 09:25:32	12/10/2024 09:26:42	01:10
2402085	12/23/24 19:01:54	12/23/2024 19:03:02	01:08
2401993	12/05/24 10:35:53	12/05/2024 10:37:00	01:07
2401990	12/04/24 13:27:16	12/04/2024 13:28:19	01:03
2401989	12/04/24 08:21:58	12/04/2024 08:23:00	01:02
2402079	12/22/24 10:40:21	12/22/2024 10:41:21	01:00
2402024	12/11/24 19:27:04	12/11/2024 19:28:03	00:59
2402018	12/11/24 09:21:03	12/11/2024 09:21:59	00:56
2402054	12/16/24 20:39:30	12/16/2024 20:40:24	00:54
2401988	12/04/24 13:03:27	12/04/2024 13:04:20	00:53
2401997	12/04/24 17:21:22	12/04/2024 17:22:11	00:49
2402027	12/11/24 18:15:41	12/11/2024 18:16:24	00:43
2402108	12/29/24 19:05:35	12/29/2024 19:06:05	00:30
2402055	12/16/24 11:51:00	12/16/2024 11:51:29	00:29
2401996	12/05/24 16:51:39	12/05/2024 16:52:00	00:21
2401991	12/04/24 08:11:50	12/04/2024 08:12:06	00:16
2401995	12/04/24 12:04:45	12/04/2024 12:05:00	00:15
2402025	12/11/24 16:06:16	12/11/2024 16:06:23	00:07
2402019	12/11/24 12:09:16	12/11/2024 12:09:20	00:04
2402020	12/10/24 10:50:48	12/10/2024 10:50:50	00:02

**Shift Average Turnout: 01:24**



# BATTLEFIELD FIRE PROT. DIST.

4117 W. SECOND ST., BATTLEFIELD, MO 65619

OFFICE: 417-881-9018

FAX: 417-887-9914

## Incident Response Times, Summary

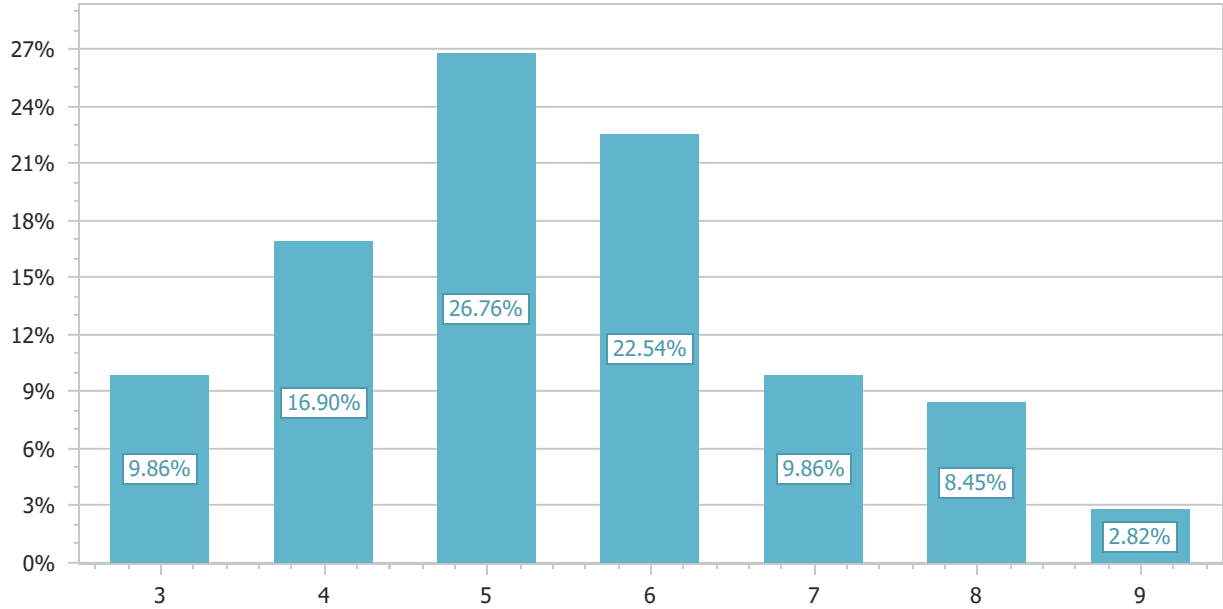

Incident#	Exp #	Alarm Time	Arrival Time	Response Time
2402025	0	12/11/2024 4:06:16 PM		00:00:00
2402041	0	12/15/2024 2:26:53 PM		00:00:00

**Number of Responses UNDER Minutes: 2 (2.82%)**

2401981	0	12/2/2024 5:53:22 PM	12/2/2024 5:56:33 PM	00:03:11
2402008	0	12/8/2024 6:45:16 PM	12/8/2024 6:49:00 PM	00:03:44
2402027	0	12/11/2024 6:15:41 PM	12/11/2024 6:19:40 PM	00:03:59
2402045	0	12/15/2024 7:46:20 PM	12/15/2024 7:49:42 PM	00:03:22
2402071	0	12/20/2024 7:49:13 PM	12/20/2024 7:52:21 PM	00:03:08

Incident#	Exp #	Alarm Time	Arrival Time	Response Time
2402097	0	12/26/2024 8:41:21 AM	12/26/2024 8:44:42 AM	00:03:21
2402095	0	12/26/2024 1:41:15 PM	12/26/2024 1:44:21 PM	00:03:06
<b>Number of Responses UNDER 4</b>				<b>Minutes: 9 (12.68%)</b>

---

2401989	0	12/4/2024 8:21:58 AM	12/4/2024 8:26:39 AM	00:04:41
2402018	0	12/11/2024 9:21:03 AM	12/11/2024 9:25:28 AM	00:04:25
2402029	0	12/12/2024 7:01:15 PM	12/12/2024 7:05:35 PM	00:04:20
2402031	0	12/12/2024 7:31:20 PM	12/12/2024 7:35:55 PM	00:04:35
2402034	0	12/13/2024 5:41:30 PM	12/13/2024 5:46:01 PM	00:04:31
2402035	0	12/13/2024 6:30:58 PM	12/13/2024 6:35:53 PM	00:04:55
2402054	0	12/16/2024 8:39:30 PM	12/16/2024 8:44:27 PM	00:04:57
2402098	0	12/26/2024 7:37:31 AM	12/26/2024 7:42:07 AM	00:04:36
2402099	0	12/27/2024 3:25:22 PM	12/27/2024 3:29:57 PM	00:04:35
2402107	0	12/29/2024 10:01:43 AM	12/29/2024 10:05:47 AM	00:04:04
2402118	0	12/31/2024 12:09:58 AM	12/31/2024 12:14:46 AM	00:04:48
2402115	0	12/31/2024 10:58:51 AM	12/31/2024 11:03:44 AM	00:04:53
<b>Number of Responses UNDER 5</b>				<b>Minutes: 21 (29.58%)</b>

---

2401969	0	12/1/2024 7:19:10 PM	12/1/2024 7:25:09 PM	00:05:59
2401977	0	12/2/2024 1:05:29 PM	12/2/2024 1:10:43 PM	00:05:14
2401985	0	12/3/2024 8:21:30 AM	12/3/2024 8:27:22 AM	00:05:52
2401980	0	12/3/2024 10:00:28 AM	12/3/2024 10:06:09 AM	00:05:41
2402001	0	12/6/2024 7:52:58 AM	12/6/2024 7:58:00 AM	00:05:02

Incident#	Exp #	Alarm Time	Arrival Time	Response Time
2402003	0	12/7/2024 5:08:11 PM	12/7/2024 5:13:22 PM	00:05:11
2402042	0	12/14/2024 9:54:29 PM	12/14/2024 9:59:40 PM	00:05:11
2402064	0	12/19/2024 6:57:09 PM	12/19/2024 7:03:07 PM	00:05:58
2402068	0	12/20/2024 2:16:00 PM	12/20/2024 2:21:42 PM	00:05:42
2402066	0	12/20/2024 4:05:26 PM	12/20/2024 4:11:16 PM	00:05:50
2402074	0	12/21/2024 7:11:53 PM	12/21/2024 7:17:37 PM	00:05:44
2402081	0	12/23/2024 4:02:25 PM	12/23/2024 4:07:36 PM	00:05:11
2402090	0	12/25/2024 10:08:12 AM	12/25/2024 10:14:09 AM	00:05:57
2402091	0	12/25/2024 1:51:46 PM	12/25/2024 1:57:08 PM	00:05:22
2402093	0	12/25/2024 2:06:47 PM	12/25/2024 2:12:32 PM	00:05:45
2402109	0	12/29/2024 11:47:59 PM	12/29/2024 11:53:24 PM	00:05:25
2402116	0	12/30/2024 12:46:56 PM	12/30/2024 12:52:13 PM	00:05:17
2402120	0	12/31/2024 3:33:17 PM	12/31/2024 3:38:48 PM	00:05:31
2402119	0	12/31/2024 9:12:34 PM	12/31/2024 9:18:33 PM	00:05:59

**Number of Responses UNDER 6 Minutes: 40 (56.34%)**

---

2401975	0	12/2/2024 1:43:33 AM	12/2/2024 1:50:29 AM	00:06:56
2401974	0	12/2/2024 2:41:13 AM	12/2/2024 2:47:30 AM	00:06:17
2401987	0	12/3/2024 7:51:49 PM	12/3/2024 7:58:18 PM	00:06:29
2402006	0	12/7/2024 2:30:03 AM	12/7/2024 2:36:54 AM	00:06:51
2402015	0	12/9/2024 9:43:37 AM	12/9/2024 9:49:54 AM	00:06:17
2402051	0	12/15/2024 5:04:46 PM	12/15/2024 5:10:52 PM	00:06:06
2402057	0	12/18/2024 10:23:41 AM	12/18/2024 10:30:32 AM	00:06:51

Incident#	Exp #	Alarm Time	Arrival Time	Response Time
2402076	0	12/21/2024 5:35:35 PM	12/21/2024 5:42:25 PM	00:06:50
2402094	0	12/25/2024 11:51:40 AM	12/25/2024 11:58:00 AM	00:06:20
2402092	0	12/25/2024 8:15:39 PM	12/25/2024 8:22:14 PM	00:06:35
2402100	0	12/27/2024 1:34:39 PM	12/27/2024 1:41:11 PM	00:06:32
2402105	0	12/29/2024 12:48:07 PM	12/29/2024 12:54:24 PM	00:06:17
2402110	0	12/30/2024 1:06:14 PM	12/30/2024 1:12:56 PM	00:06:42
2402111	0	12/30/2024 6:34:02 PM	12/30/2024 6:40:31 PM	00:06:29
2402117	0	12/31/2024 12:20:02 PM	12/31/2024 12:26:47 PM	00:06:45
2402121	0	12/31/2024 5:48:15 PM	12/31/2024 5:54:56 PM	00:06:41

**Number of Responses UNDER 7 Minutes: 56 (78.87%)**

---

2401971	0	12/1/2024 6:01:39 PM	12/1/2024 6:09:36 PM	00:07:57
2401973	0	12/1/2024 9:00:37 PM	12/1/2024 9:08:07 PM	00:07:30
2401979	0	12/2/2024 1:17:11 AM	12/2/2024 1:24:55 AM	00:07:44
2402011	0	12/9/2024 9:48:25 AM	12/9/2024 9:56:18 AM	00:07:53
2402013	0	12/9/2024 10:39:08 AM	12/9/2024 10:47:00 AM	00:07:52
2402012	0	12/9/2024 1:02:18 PM	12/9/2024 1:09:40 PM	00:07:22
2402114	0	12/31/2024 8:18:22 AM	12/31/2024 8:25:57 AM	00:07:35

**Number of Responses UNDER 8 Minutes: 63 (88.73%)**

---

2402016	0	12/10/2024 1:17:45 AM	12/10/2024 1:26:23 AM	00:08:38
2402022	0	12/11/2024 10:20:45 AM	12/11/2024 10:28:54 AM	00:08:09
2402033	0	12/13/2024 3:06:47 PM	12/13/2024 3:15:23 PM	00:08:36

Incident#	Exp #	Alarm Time	Arrival Time	Response Time
2402036	0	12/14/2024 3:56:52 AM	12/14/2024 4:05:29 AM	00:08:37
2402060	0	12/18/2024 6:55:24 PM	12/18/2024 7:03:48 PM	00:08:24
2402077	0	12/22/2024 1:00:54 AM	12/22/2024 1:08:57 AM	00:08:03

**Number of Responses UNDER 9 Minutes: 69 (97.18%)**

---

2401968	0	12/1/2024 9:00:16 AM	12/1/2024 9:09:41 AM	00:09:25
---------	---	----------------------	----------------------	----------

**Number of Responses UNDER 10 Minutes: 70 (98.59%)**

---

2402048	0	12/15/2024 11:36:29 PM	12/15/2024 11:51:57 PM	00:15:28
---------	---	---------------------------	------------------------	----------

**Number of Responses UNDER 16 Minutes: 71 (100.00%)**

---

**Average Response Time 5.37**