



# AGENDA

## Battlefield Fire Protection District Battlefield Volunteer Fire Department



Regular Board Meeting  
4117 W. Second St., Battlefield, MO 65619  
**Tuesday, April 09, 2024**  
**5:00 PM**

### **Preliminaries to the Meeting**

1. Call to Order
2. Ceremonial Matters
3. Roll Call
4. Establishment of a Quorum
5. Approval of the Meeting's Agenda
6. Election of Officers

### **Approval of Last Month's Minutes**

1. Correction of Minutes
2. Approval of Regular Minutes

### **Financial Business**

1. Payment of the bills
2. Check signing.
3. Financial statements

### **Public Comments**

1. Any comments must be submitted via email to [info@battlefieldfire.com](mailto:info@battlefieldfire.com) prior to 5pm on the Monday prior to meeting.

### **Unfinished Business**

1. None

### **New Business**

1. General Overview

### **Closed Session**

1. None

### **Adjournment**

Representatives of the news media may obtain copies of this notice by contacting the Battlefield Fire Protection District.

Posted: 3/18/2024 12:00 AM certified by the undersigned that a true copy of the foregoing agenda was posted at the Battlefield Administration and Training Center in Battlefield, Missouri.

\_\_\_\_\_  
Secretary to the Board of Directors



# Battlefield Fire Protection District Battlefield Volunteer Fire Department



## Minutes

### March 2024 Regular Board Meeting

**Location of Meeting:**

4117 West Second St.  
Battlefield, MO 65619

**Time of Meeting:**

5:00 PM

**Date of Meeting:**

March 21, 2024

The meeting of the Battlefield Fire Protection District Board of Directors was called to order by Chairman Trevor Crist at 5:00 pm. A roll call was taken, and a quorum was established.

Board Members Present: Chairman Trevor Crist, Vice-Chair Danny Perches, Treasurer Mark Pon, and Member Jen Albers.

Mr. Perches moved to approve the agenda, noting an additional item will be added to the Financial Business section for Audit Review. 2nd by Mr. Pon. Motion carried.

#### **Approval of Last Month's Minutes**

1. Approval of Regular Minutes - Mr. Pon moved to approve the February Regular Meeting minutes. 2<sup>nd</sup> by Ms. Albers. Motion carried.

#### **Public Comments**

1. No public comments were submitted or presented.

#### **Financial Business:**

1. The Board addressed bills to be paid and signed checks.

2. Treasurer Mark Pon discussed the February financial report and review of cash assets. Battlefield Volunteer Fire Department's checking account indicates \$5,531.06. Battlefield Fire Protection District's ICS account holds \$7,373,905.19 and Money Market holds \$63,134.05.

3. Chief Moore briefly reviewed line items on the financials.

4. Mr. Pon moved to approve the financials. 2<sup>nd</sup> by Ms. Albers. Motion carried.

5. Blake Pace from Decker & DeGood CPA's presented the 2023 audit results to the Board. The district's financials are reported to be in compliance and no recommendations for improvement have been noted.

#### **Unfinished Business**

1. LAGERS change for FY24

- Resolution/Ordinance NO. 24.001 to be enacted by the Board of Battlefield Fire Protection District. Effective April 1, 2024. Mr. Pon moved to approve Resolution/Ordinance NO. 24.001. 2<sup>nd</sup> by Mr. Perches. Motion carried.

**New Business**

**1. Missouri Critical Illness Pool**

- Ordinance NO. 24.002 was enacted by the Board of Battlefield Fire Protection District. Effective immediately. Mr. Perches moved to approve Ordinance NO. 24.002. 2<sup>nd</sup> by Ms. Albers. Motion carried.

**2. Strategic Plan 2025-2030-ESCI**

- Mr. Pon moved to transfer funds as needed from the 2023 Reserve account, not to exceed \$24,016 to complete the Strategic Plan. 2<sup>nd</sup> by Ms. Albers.

**3. Policy Updates-to be tabled**

**4. General Overview**

- Staff provided a review of their monthly reports.

**Closed Session**

**1. None**

**Adjournment:**

Mr. Perches moved to adjourn at 6:45 pm.

Approved by:

---

Trevor Crist

---

Danny Perches

---

Scott Lambeth

---

Mark Pon

---

Jen Albers

# Battlefield Volunteer Fire Department Statement of Net Assets

As of March 31, 2024  
Mar 31, 24

**ASSETS**

Current Assets

Checking/Savings

1050 · Oakstar Volunteer Account 5,535.14

Total Checking/Savings 5,535.14

Total Current Assets 5,535.14

**TOTAL ASSETS 5,535.14**

**LIABILITIES & Revenue**

Revenue

1110 · Retained Earnings 5,528.95

Net Revenue 6.19

Total Revenue 5,535.14

**TOTAL LIABILITIES & Revenue 5,535.14**

**Battlefield Volunteer Fire Department**  
**Statement of Net Activities**  
March 2024

	<u>Mar 24</u>
Ordinary Revenue/Expense	
Revenue	
4140 - Interest Revenue	2.11
Total Revenue	<u>2.11</u>
Net Ordinary Revenue	<u>2.11</u>
Net Revenue	<u><u>2.11</u></u>

**Battlefield Fire Protection District**  
**Statement of Activities**  
**March 2024**

10:05 AM  
04/03/2024  
Cash Basis

	<u>Mar 24</u>	<u>Jan - Mar 24</u>
<b>Revenue</b>		
<b>4000 · Revenue</b>		
4005 · Tax Revenue	60,938.77	5,389,986.58
4010 · Tax Interest Revenue	3,065.07	7,584.84
4050 · Miscellaneous Revenue	23,355.18	60,431.56
4060 · Interest Revenue	29,571.88	77,589.85
<b>Total 4000 · Revenue</b>	<u>116,930.90</u>	<u>5,535,592.83</u>
<b>Total Revenue</b>	<u>116,930.90</u>	<u>5,535,592.83</u>
<b>Gross Profit</b>	116,930.90	5,535,592.83
<b>Expense</b>		
<b>5000 · Capital Expense</b>		
5015 · Uniforms/PPE/Bunker Gear	0.00	100.00
5020 · Building Lease	0.00	9,343.75
5030 · Information Technology	0.00	419.22
5035 · Communications	3,000.00	5,061.38
5040 · Firefighting/EMS	67.95	359.03
5055 · Vehicles	26.26	674.34
<b>Total 5000 · Capital Expense</b>	<u>3,094.21</u>	<u>15,957.72</u>
<b>6000 · Communications</b>		
6003 · MDT/Cell Phones	924.47	6,069.81
6020 · Managed IT Service	757.50	10,852.50
<b>Total 6000 · Communications</b>	<u>1,681.97</u>	<u>16,922.31</u>
<b>6100 · Insurance</b>		
6110 · Workman's Compensation	14,226.88	44,176.72
6115 · Commercial & Property	60.00	28,996.75
6120 · Medical, Dental, Vision	25,054.46	82,289.12
6125 · FFAM Dues	100.00	100.00
<b>Total 6100 · Insurance</b>	<u>39,441.34</u>	<u>155,562.59</u>
<b>6200 · Maintenance &amp; Repairs</b>		
6205 · Gas/Diesel	4,160.96	10,511.84
6210 · Apparatus Repair	698.22	11,512.86
6215 · Stations & Buildings	1,159.24	6,780.15
6225 · Equipment Maintenance	67.24	124.40
6235 · Headquarters Maintenance	1,209.00	3,693.00
6255 · Maintenance Shop Equipment	0.00	208.55
<b>Total 6200 · Maintenance &amp; Repairs</b>	<u>7,294.66</u>	<u>32,830.80</u>
<b>6300 · Office/Stations</b>		
6305 · Software Expense	0.00	239.88
6315 · Accounting Fees	741.00	2,904.45
6330 · Subscriptions/Memberships	560.00	3,007.60
6335 · Advertising/Printing/Postings	64.00	4,254.66

	<b>Mar 24</b>	<b>Jan - Mar 24</b>
<b>Total 6300 · Office/Stations</b>	1,365.00	10,406.59
<b>6400 · Training</b>		
<b>6410 · Training Classes</b>	2,210.38	7,363.98
<b>6415 · Equipment</b>	921.00	1,198.00
<b>Total 6400 · Training</b>	3,131.38	8,561.98
<b>6500 · Legal</b>		
<b>6525 · Cafeteria Pass Thru</b>	-0.18	1,538.98
<b>6535 · Attorney Fees</b>	0.00	302.50
<b>Total 6500 · Legal</b>	-0.18	1,841.48
<b>6600 · Salaries</b>		
<b>6605 · District Personnel</b>	208,485.70	611,577.44
<b>6610 · Board of Directors</b>		
<b>6612 · Chaplain Expense</b>	72.40	209.19
<b>6610 · Board of Directors - Other</b>	533.33	2,266.63
<b>Total 6610 · Board of Directors</b>	605.73	2,475.82
<b>6620 · Employer Payroll Taxes</b>	2,883.56	8,344.89
<b>6625 · Lagers</b>	36,941.66	95,642.07
<b>6635 · Uniforms</b>	396.42	759.71
<b>6640 · 457 Pass Thru</b>	0.00	4,050.20
<b>6655 · Expense Account</b>	32.37	107.62
<b>6665 · Special Overtime</b>	925.43	2,257.99
<b>6668 · Union Dues Passthrough</b>	0.00	1,051.62
<b>Total 6600 · Salaries</b>	250,270.87	726,267.36
<b>6700 · Medical</b>		
<b>6710 · Employee Physicals/POET</b>	37.68	591.82
<b>Total 6700 · Medical</b>	37.68	591.82
<b>6750 · Utilities</b>		
<b>6755 · Water</b>	111.99	352.32
<b>6760 · Sanitation</b>	753.65	1,216.70
<b>6765 · Sewer</b>	428.84	791.99
<b>6770 · Electric/Gas</b>	2,254.73	8,930.80
<b>6775 · Internet/Phones/Cable</b>	1,549.24	4,804.27
<b>Total 6750 · Utilities</b>	5,098.45	16,096.08
<b>6800 · Supplies</b>		
<b>6810 · Public Relations/Outreach</b>	374.50	16,143.42
<b>6820 · Fire &amp; EMS Expendables</b>	3,276.41	4,127.14
<b>6830 · Janitorial Supplies</b>	380.28	1,012.26
<b>6835 · Stations/Buildings Supplies</b>	140.41	1,350.49
<b>Total 6800 · Supplies</b>	4,171.60	22,633.31
<b>6850 · Property Improvements</b>		
<b>6860 · Stations/Buildings</b>	3,150.00	19,950.00
<b>Total 6850 · Property Improvements</b>	3,150.00	19,950.00
<b>Total Expense</b>	<b>318,736.98</b>	<b>1,027,622.04</b>
<b>Net Revenue</b>	<b>-201,806.08</b>	<b>4,507,970.79</b>

**Battlefield Fire Protection District**  
**Statement of Cash Flows**  
**March 2024**

10:06 AM

Cash Basis

	<b>Mar 24</b>	<b>Feb 24</b>	<b>% Change</b>
<b>Revenue</b>			
<b>4000 · Revenue</b>			
4005 · Tax Revenue	60,938.77	442,198.94	-86.22%
4010 · Tax Interest Revenue	3,065.07	2,376.19	28.99%
4050 · Miscellaneous Revenue	23,355.18	23,050.00	1.32%
4060 · Interest Revenue	29,571.88	27,860.71	6.14%
<b>Total 4000 · Revenue</b>	<b>116,930.90</b>	<b>495,485.84</b>	<b>-76.4%</b>
<b>Total Revenue</b>	<b>116,930.90</b>	<b>495,485.84</b>	<b>-76.4%</b>
<b>Gross Profit</b>	<b>116,930.90</b>	<b>495,485.84</b>	<b>-76.4%</b>
<b>Expense</b>			
<b>5000 · Capital Expense</b>			
5030 · Information Technology	0.00	419.22	-100.0%
5035 · Communications	3,000.00	1,532.60	95.75%
5040 · Firefighting/EMS	67.95	103.72	-34.49%
5055 · Vehicles	26.26	54.00	-51.37%
<b>Total 5000 · Capital Expense</b>	<b>3,094.21</b>	<b>2,109.54</b>	<b>46.68%</b>
<b>6000 · Communications</b>			
6003 · MDT/Cell Phones	924.47	992.52	-6.86%
6020 · Managed IT Service	757.50	9,337.50	-91.89%
<b>Total 6000 · Communications</b>	<b>1,681.97</b>	<b>10,330.02</b>	<b>-83.72%</b>
<b>6100 · Insurance</b>			
6110 · Workman's Compensation	14,226.88	4,752.89	199.33%
6115 · Commercial & Property	60.00	28,936.75	-99.79%
6120 · Medical, Dental, Vision	25,054.46	29,927.24	-16.28%
6125 · FFAM Dues	100.00	0.00	100.0%
<b>Total 6100 · Insurance</b>	<b>39,441.34</b>	<b>63,616.88</b>	<b>-38.0%</b>
<b>6200 · Maintenance &amp; Repairs</b>			
6205 · Gas/Diesel	4,160.96	3,400.63	22.36%
6210 · Apparatus Repair	698.22	9,333.86	-92.52%
6215 · Stations & Buildings	1,159.24	3,384.71	-65.75%
6225 · Equipment Maintenance	67.24	41.37	62.53%
6235 · Headquarters Maintenance	1,209.00	1,275.00	-5.18%
6255 · Maintenance Shop Equipment	0.00	208.55	-100.0%
<b>Total 6200 · Maintenance &amp; Repairs</b>	<b>7,294.66</b>	<b>17,644.12</b>	<b>-58.66%</b>
<b>6300 · Office/Stations</b>			
6305 · Software Expense	0.00	239.88	-100.0%
6315 · Accounting Fees	741.00	763.00	-2.88%
6330 · Subscriptions/Memberships	560.00	235.00	138.3%
6335 · Advertising/Printing/Postings	64.00	0.00	100.0%
<b>Total 6300 · Office/Stations</b>	<b>1,365.00</b>	<b>1,237.88</b>	<b>10.27%</b>
<b>6400 · Training</b>			



	<b>Mar 24</b>	<b>Feb 24</b>	<b>% Change</b>
6410 · Training Classes	2,210.38	2,028.60	8.96%
6415 · Equipment	921.00	277.00	232.49%
<b>Total 6400 · Training</b>	<b>3,131.38</b>	<b>2,305.60</b>	<b>35.82%</b>
<b>6500 · Legal</b>			
6525 · Cafeteria Pass Thru	-0.18	-0.18	0.0%
<b>Total 6500 · Legal</b>	<b>-0.18</b>	<b>-0.18</b>	<b>0.0%</b>
<b>6600 · Salaries</b>			
6605 · District Personnel	208,485.70	208,799.50	-0.15%
6610 · Board of Directors			
6612 · Chaplain Expense	72.40	72.49	-0.12%
6610 · Board of Directors - Other	533.33	1,383.30	-61.45%
<b>Total 6610 · Board of Directors</b>	<b>605.73</b>	<b>1,455.79</b>	<b>-58.39%</b>
6620 · Employer Payroll Taxes	2,883.56	2,862.54	0.73%
6625 · Lagers	36,941.66	33,793.28	9.32%
6635 · Uniforms	396.42	227.96	73.9%
6640 · 457 Pass Thru	0.00	0.00	0.0%
6655 · Expense Account	32.37	75.25	-56.98%
6665 · Special Overtime	925.43	678.21	36.45%
6668 · Union Dues Passthrough	0.00	0.00	0.0%
<b>Total 6600 · Salaries</b>	<b>250,270.87</b>	<b>247,892.53</b>	<b>0.96%</b>
<b>6700 · Medical</b>			
6710 · Employee Physicals/POET	37.68	0.00	100.0%
<b>Total 6700 · Medical</b>	<b>37.68</b>	<b>0.00</b>	<b>100.0%</b>
<b>6750 · Utilities</b>			
6755 · Water	111.99	121.59	-7.9%
6760 · Sanitation	753.65	229.98	227.7%
6765 · Sewer	428.84	190.80	124.76%
6770 · Electric/Gas	2,254.73	3,763.64	-40.09%
6775 · Internet/Phones/Cable	1,549.24	1,971.51	-21.42%
<b>Total 6750 · Utilities</b>	<b>5,098.45</b>	<b>6,277.52</b>	<b>-18.78%</b>
<b>6800 · Supplies</b>			
6810 · Public Relations/Outreach	374.50	15,728.92	-97.62%
6820 · Fire & EMS Expendables	3,276.41	438.59	647.03%
6830 · Janitorial Supplies	380.28	536.58	-29.13%
6835 · Stations/Buildings Supplies	140.41	12.34	1,037.84%
<b>Total 6800 · Supplies</b>	<b>4,171.60</b>	<b>16,716.43</b>	<b>-75.05%</b>
<b>6850 · Property Improvements</b>			
6860 · Stations/Buildings	3,150.00	16,800.00	-81.25%
<b>Total 6850 · Property Improvements</b>	<b>3,150.00</b>	<b>16,800.00</b>	<b>-81.25%</b>
<b>Total Expense</b>	<b>318,736.98</b>	<b>384,930.34</b>	<b>-17.2%</b>
<b>Net Revenue</b>	<b>-201,806.08</b>	<b>110,555.50</b>	<b>-282.54%</b>

**Battlefield Fire Protection District**  
**Statement of Net Assets**  
As of March 31, 2024

10:06 AM  
04/03/2024  
Cash Basis  
Mar 31, 24

**ASSETS**

Current Assets

Checking/Savings

1000 · OakStar - ICS	7,143,758.46
1005 · OakStar - Money Market	63,388.05
1025 · Oakstar - Operating	112,604.32
1105 · Petty Cash	131.66
1199 · Allowance for Restricted Funds	-1,607,998.00

Total Checking/Savings 5,711,884.49

Total Current Assets 5,711,884.49

Fixed Assets

1505 · Office Equipment 364.63

Total Fixed Assets 364.63

**TOTAL ASSETS** 5,712,249.12

**LIABILITIES & Revenue**

Revenue

3200 · Fund Balances

3100 · Restricted Fund - Operating	-700,000.00
3120 · Restricted Fund-Emergency Equip	-407,998.00
3140 · Restricted Fund - Bldg Reserve	-500,000.00
3200 · Fund Balances	<u>2,487,239.86</u>

Total 3200 · Unrestricted Fund Balances 879,241.86

32000 · Retained Earnings 325,036.47

Net Revenue 4,507,970.79

Total Revenue 5,712,249.12

**TOTAL LIABILITIES & Revenue** 5,712,249.12

**Battlefield Fire Protection District**  
**Profit & Loss Budget Performance**  
**Mar 2024**

	Annual Budget	Mar 24	% Received	Jan-Mar	YTD	% Received YTD	Revenue Still Expected	Revenue Over Expected
<b>Revenue</b>								
<b>4000 · Revenue</b>								
4005 · Tax Revenue	6,389,953.00	60,938.77	0.95%	5,389,986.58		84.35%	999,966.42	0.00
4010 · Tax Revenue Interest	0.00	3,065.07	0.00%	7,584.84		0.00%	0.00	7,584.84
4050 · Miscellaneous Revenue	0.00	23,355.18	0.00%	60,431.56		0.00%	0.00	60,431.56
4060 · Interest Revenue	0.00	29,571.88	0.00%	77,589.85		0.00%	0.00	77,589.85
<b>Total 4000 · Revenue</b>	<b>6,389,953.00</b>	<b>116,930.90</b>	<b>1.83%</b>	<b>5,535,592.83</b>		<b>86.63%</b>	<b>999,966.42</b>	<b>145,606.25</b>
<b>Expense</b>								
<b>5000 · Capital Expense</b>								
	<b>Annual Budget</b>	<b>Mar 24</b>	<b>% Budget Used in Mar</b>	<b>Jan-Mar</b>	<b>YTD</b>	<b>% Budget Used YTD</b>	<b>Balance Available</b>	
5015 · Uniforms/PPE/Bunker Gear	65,000.00	0.00	0.00%	100.00		0.15%	64,900.00	
5020 · Building Lease	111,450.00	0.00	0.00%	9,343.75		8.38%	102,106.25	
5030 · Information Technology	25,000.00	0.00	0.00%	419.22		1.68%	24,580.78	
5035 · Communications	40,000.00	3,000.00	0.00%	5,061.38		0.00%	34,938.62	
5040 · Firefighting/EMS	550,000.00	67.95	0.01%	359.03		0.07%	549,640.97	
5052 · Fitness Equipment	5,700.00	0.00	0.00%	0.00		0.00%	5,700.00	
5055 · Vehicles	70,000.00	26.26	0.00%	674.34		0.00%	69,325.66	
<b>Total 5000 · Capital Expense</b>	<b>867,150.00</b>	<b>3,094.21</b>	<b>0.36%</b>	<b>15,957.72</b>		<b>1.84%</b>	<b>851,192.28</b>	
<b>6000 · Communications</b>								
6003 · MDT/Cell Phones	15,000.00	924.47	6.16%	6,069.81		40.47%	8,930.19	
6020 · Managed IT Service	16,260.00	757.50	4.66%	10,852.50		66.74%	5,407.50	
<b>Total 6000 · Communications</b>	<b>31,260.00</b>	<b>1,681.97</b>	<b>5.38%</b>	<b>16,922.31</b>		<b>54.13%</b>	<b>14,337.69</b>	
<b>6100 · Insurance</b>								
	<b>Annual Budget</b>	<b>Mar 24</b>	<b>% Budget Used in Mar</b>	<b>Jan-Mar</b>	<b>YTD</b>	<b>% Budget Used YTD</b>	<b>Balance Available</b>	
6110 · Workman's Compensation	137,203.02	14,226.88	10.37%	44,176.72		32.20%	93,026.30	
6115 · Commercial & Property	115,821.00	60.00	0.05%	28,996.75		25.04%	86,824.25	
6120 · Medical, Dental, Vision	307,834.00	25,054.46	8.14%	82,289.12		26.73%	225,544.88	
6125 · FFAM Dues	6,000.00	100.00	1.67%	100.00		1.67%	5,900.00	
<b>Total 6100 · Insurance</b>	<b>566,858.02</b>	<b>39,441.34</b>	<b>6.96%</b>	<b>155,562.59</b>		<b>27.44%</b>	<b>411,295.43</b>	

**Battlefield Fire Protection District**  
**Profit & Loss Budget Performance**  
**Mar 2024**

	Annual Budget	Mar 24	% Received	Jan-Mar YTD	% Received YTD	Revenue Still Expected	Revenue Over Expected
<b>6200 · Maintenance &amp; Repairs</b>							
6205 · Gas/Diesel	52,000.00	4,160.96	8.00%	10,511.84	20.22%	41,488.16	
6210 · Apparatus Repair	50,000.00	698.22	1.40%	11,512.86	23.03%	38,487.14	
6215 · Stations & Buildings	55,000.00	1,159.24	2.11%	6,780.15	12.33%	48,219.85	
6220 · Lawn Maintenance	10,500.00	0.00	0.00%	0.00	0.00%	10,500.00	
6225 · Equipment Maintenance	7,000.00	67.24	0.96%	124.40	1.78%	6,875.60	
6235 · Headquarters Maintenance	15,000.00	1,209.00	8.06%	3,693.00	24.62%	11,307.00	
6250 · Ground/Aerial Ladder Testing	2,000.00	0.00	0.00%	0.00	0.00%	2,000.00	
6255 · Maintenance Shop Equipment	1,750.00	0.00	0.00%	208.55	11.92%	1,541.45	
6280 · SCBA Flow Testing	5,000.00	0.00	0.00%	0.00	0.00%	5,000.00	
<b>Total 6200 · Maintenance &amp; Repairs</b>	<b>198,250.00</b>	<b>7,294.66</b>	<b>3.68%</b>	<b>32,830.80</b>	<b>16.56%</b>	<b>165,419.20</b>	
<b>6300 · Office/Stations</b>							
6305 · Software Expense	36,040.00	0.00	0.00%	239.88	0.67%	35,800.12	
6315 · Accounting Fees	9,400.00	741.00	7.88%	2,904.45	30.90%	6,495.55	
6325 · Postage/Shipping	700.00	0.00	0.00%	0.00	0.00%	700.00	
6330 · Subscriptions/Memberships	17,500.00	560.00	3.20%	3,007.60	17.19%	14,492.40	
6335 · Advertising/Printing/Postings	1,000.00	64.00	6.40%	4,254.66	425.47%	0.00	
<b>Total 6300 · Office/Stations</b>	<b>64,640.00</b>	<b>1,365.00</b>	<b>2.11%</b>	<b>10,406.59</b>	<b>16.10%</b>	<b>54,233.41</b>	
<b>6400 · Training</b>							
	<b>Annual Budget</b>	<b>Mar 24</b>	<b>% Budget Used in Mar</b>	<b>Jan-Mar YTD</b>	<b>% Budget Used YTD</b>	<b>Balance Available</b>	
6410 · Training Classes	51,200.00	2,210.38	4.32%	7,363.98	14.38%	43,836.02	
6415 · Equipment	100,000.00	921.00	0.92%	1,198.00	1.20%	98,802.00	
<b>Total 6400 · Training</b>	<b>151,200.00</b>	<b>3,131.38</b>	<b>2.07%</b>	<b>8,561.98</b>	<b>5.66%</b>	<b>142,638.02</b>	

**Battlefield Fire Protection District**  
**Profit & Loss Budget Performance**  
**Mar 2024**

	Annual Budget	Mar 24	% Received	Jan-Mar YTD	% Received YTD	Revenue Still Expected	Revenue Over Expected
<b>6500 · Legal</b>							
6510 · Audit Fees	6,700.00	0.00	0.00%	0.00	0.00%	6,700.00	
6525 · Cafeteria Pass Thru	1,500.00	-0.18	-0.01%	1,538.98	102.60%	-38.98	
6535 · Attorney Fees	5,000.00	0.00	0.00%	302.50	6.05%	4,697.50	
<b>Total 6500 · Legal</b>	<b>13,200.00</b>	<b>-0.18</b>	<b>0.00%</b>	<b>1,841.48</b>	<b>13.95%</b>	<b>11,358.52</b>	
<b>6600 · Salaries</b>							
6605 · District Personnel	2,770,616.00	208,485.70	7.52%	611,577.44	22.07%	2,159,038.56	
<b>6610 · Board of Directors</b>							
6612 · Chaplain Expense	2,000.00	72.40	3.62%	209.19	10.46%	1,790.81	
6610 · Board of Directors - Other	9,400.00	533.33	5.67%	2,266.63	24.11%	7,133.37	
<b>Total 6610 · Board of Directors</b>	<b>11,400.00</b>	<b>605.73</b>	<b>5.31%</b>	<b>2,475.82</b>	<b>21.72%</b>	<b>8,924.18</b>	
6620 · Employer Payroll Taxes	49,203.00	2,883.56	5.86%	8,344.89	16.96%	40,858.11	
6625 · Laggers	626,086.00	36,941.66	5.90%	95,642.07	15.28%	530,443.93	
6635 · Uniforms	10,000.00	396.42	3.96%	759.71	7.60%	9,240.29	
6640 · 457 Pass Thru		0.00	0.00%	4,050.20	0.00%	-4,050.20	
6650 · Miscellaneous Board Expense	500.00	0.00	0.00%	0.00	0.00%	500.00	
6655 · Expense Account	3,000.00	32.37	1.08%	107.62	3.59%	2,892.38	
6665 · Special Overtime	50,000.00	925.43	1.85%	2,257.99	4.52%	47,742.01	
6668 · Union Dues Pass Thru		0.00	0.00%	1,051.62	0.00%	-1,051.62	
6675 · Background Check	3,250.00	0.00	0.00%	0.00	0.00%	3,250.00	
<b>Total 6600 · Salaries</b>	<b>3,524,055.00</b>	<b>250,270.87</b>	<b>7.10%</b>	<b>726,267.36</b>	<b>20.61%</b>	<b>2,797,787.64</b>	
<b>%Budget</b>							
<b>%Budget Used</b>							
<b>Balance</b>							
<b>6700 · Medical</b>	<b>Annual Budget</b>	<b>Mar 24</b>	<b>Used in Mar</b>	<b>Jan-Mar YTD</b>	<b>YTD</b>	<b>Available</b>	
6710 · Employee Physicals/POET	38,000.00	37.68	0.10%	591.82	1.56%	37,408.18	
<b>Total 6700 · Medical</b>	<b>38,000.00</b>	<b>37.68</b>	<b>0.10%</b>	<b>591.82</b>	<b>1.56%</b>	<b>37,408.18</b>	

**Battlefield Fire Protection District**  
**Profit & Loss Budget Performance**  
**Mar 2024**

	Annual Budget	Mar 24	% Received	Jan-Mar YTD	% Received YTD	Revenue Still Expected	Revenue Over Expected
<b>6750 · Utilities</b>							
6755 · Water	2,000.00	111.99	5.60%	352.32	17.62%	1,647.68	
6760 · Sanitation	3,250.00	753.65	23.19%	1,216.70	37.44%	2,033.30	
6765 · Sewer	3,000.00	428.84	14.29%	791.99	26.40%	2,208.01	
6770 · Electric/Gas	35,000.00	2,254.73	6.44%	8,930.80	25.52%	26,069.20	
6775 · Internet/Phones/Cable	14,300.00	1,549.24	10.83%	4,804.27	33.60%	9,495.73	
<b>Total 6750 · Utilities</b>	<b>57,550.00</b>	<b>5,098.45</b>	<b>8.86%</b>	<b>16,096.08</b>	<b>27.97%</b>	<b>41,453.92</b>	
<b>6800 · Supplies</b>							
6810 · Public Relations/Outreach	29,600.00	374.50	1.27%	16,143.42	54.54%	13,456.58	
6815 · Logo Imprinted Supplies	3,000.00	0.00	0.00%	0.00	0.00%	3,000.00	
6820 · Fire & EMS Expendables	5,000.00	3,276.41	65.53%	4,127.14	82.54%	872.86	
6830 · Janitorial Supplies	3,000.00	380.28	12.68%	1,012.26	33.74%	1,987.74	
6835 · Stations/Buildings Supplies	9,500.00	140.41	1.48%	1,350.49	14.22%	8,149.51	
<b>Total 6800 · Supplies</b>	<b>50,100.00</b>	<b>4,171.60</b>	<b>8.33%</b>	<b>22,633.31</b>	<b>45.18%</b>	<b>27,466.69</b>	
<b>6850 · Property Improvements</b>							
6860 · Stations/Buildings	800,000.00	3,150.00	0.39%	19,950.00	2.49%	780,050.00	
<b>Total 6850 · Property Improvements</b>	<b>800,000.00</b>	<b>3,150.00</b>	<b>0.39%</b>	<b>19,950.00</b>	<b>2.49%</b>	<b>780,050.00</b>	
<b>Total Expense</b>	<b>6,362,263.02</b>	<b>318,736.98</b>	<b>5.01%</b>	<b>1,027,622.04</b>	<b>16.15%</b>	<b>5,280,407.57</b>	
<b>Net Revenue</b>	<b>27,689.98</b>	<b>-201,806.08</b>	<b>-728.81%</b>	<b>4,507,970.79</b>	<b>16280.15%</b>	<b>-4,280,441.15</b>	
<b>Total Budget Amount</b>						<b>5,280,407.57</b>	

<i>Monthly Expenditures</i>	<i>YTD Expenditures</i>
318,736.98	1,027,622.04

<b>Restricted Funds</b>	
Operating Reserve	700,000.00
Emergency Equipment Reserve	339,576.00
Building Reserve	500,000.00
<b>Total Contingency Fund</b>	<b>1,539,576.00</b>

**Battlefield Fire Protection District**  
**Transaction Detail By Account**  
January through March 2024

	<b>Name</b>
4000 · Revenue	
4050 · Miscellaneous Revenue	
	GovDeals
	Greene County Collector of Revenue
	Ozarks Technical Community College
	Jennifer Albers
	Office of the Treasurer Greene County MO
	LexisNexis
	Willard Fire
	Greene County Treasurer
	GovDeals
Total 4050 · Miscellaneous Revenue	
Total 4000 · Revenue	
<b>TOTAL</b>	

**Battlefield Fire Protection Distri**  
**Transaction Detail By Acco**  
 January through March 2024

	<u>Memo</u>	<u>Paid Amount</u>
4000 · Revenue		
4050 · Miscellaneous Revenue		
	Deposit	1,040.00
	ARPA County Wide Application	11,986.38
	Firefighter I & II Classes	1,000.00
	FFAM	50.00
	ARPA County Wide Application 3023	23,000.00
	Incident report	10.00
	Deposit	810.00
	Deposit	113.18
	Deposit	22,422.00
		<u>60,431.56</u>
Total 4050 · Miscellaneous Revenue		<u>60,431.56</u>
Total 4000 · Revenue		<u>60,431.56</u>
<b>TOTAL</b>		<u><u>60,431.56</u></u>





## BATTLEFIELD FIRE PROTECTION DISTRICT

[www.battlefieldfire.com](http://www.battlefieldfire.com) 

4117 W. Second Street  
Battlefield, MO 65619

FAX: (417) 887-9914  
CELL: (417) 343-4504

PHONE:(417) 881-9018



### Administration – Chief Moore

- We met with Ollis/Akers/Arney discussing health insurance plans. I will have information at the meeting about this.
- We hosted SEMA and the National Weather Service for a regional emergency management meeting.
- Chief Anderson and I attended the Firefighter Day at the Capitol. It was very well attended.
- I will be out of town the last two weeks of April in Jefferson City and Washington, DC.

### Operations – Deputy Chief Reynolds

- March run statistics
  - Calls = 179 (-2.72% change from previous year)
    - 5 Building fires
    - Previous year = 184
    - YTD 2024 = 580
  - Average Response = 5.25 minutes
    - YTD = 5.63 minutes
    - Target is 7.00 minutes.
  - Turnout time = 1:15
    - YTD = 1:18
    - Target is 1:30
- Lexipol on-boarding:
  - No policies this month.
- AFG Grant – Submitted. Awaiting review. I will give updates every month until we have a disposition.
- Attended the MO Chiefs meeting in Branson and the Regional Communications meeting here at BFPD
- The F150 we ordered last year is done. We are waiting for it to be delivered.
- We are working through updating our Mutual Aid agreements and automatic aid addendums with all our surrounding jurisdictions.
  - During this discussion, we discovered that our dispatch centers need updated procedures.
- OTC advisory board held our bi-annual meeting. Enrollment is down. We discussed strategies for improvement.
- Taught ICS 300 & ICS 400 to the 7<sup>th</sup> CST. I will be teaching these classes again in the coming months.
  - SEMA has changed the criteria for students to attend position specific classes. As a result, more of the new ICS 300 & 400 courses are being requested.
- I am working with some other groups on researching responses for mass casualty & active shooter/threat incidents. We are working on a white paper with what we have been able to put together so far.
- We sold two trucks.

### Support Services – Division Chief Anderson (as of 3-1-24)

#### **Community Risk Reduction Activities**

- Total contacts made through social media, the District website and Google Business for February 2024= 16,910.
- Crews installed 5 smoke alarm batteries.
- Continued working on development of the District's community risk assessment.
- Attended a meeting with the District's Awards Banquet Committee.
- Attended a meeting with Missouri Representatives Riley and Stinnet to discuss the home oxygen therapy (HOT) initiative.

*"We Serve"*



## BATTLEFIELD FIRE PROTECTION DISTRICT

[www.battlefieldfire.com](http://www.battlefieldfire.com) 

4117 W. Second Street  
Battlefield, MO 65619

FAX: (417) 887-9914  
CELL: (417) 343-4504

PHONE:(417) 881-9018



- Attended a meeting with the Vision 20/20 Home Heating Task Group.
- Assisted the SWMO Fire Training Academy with a Hazmat Operations course.
- Attended a meeting of the District's CRR committee.
- Provided training to District personnel on the operation and care of our new fire extinguisher simulator.
- Provided a CPR/First Aid class to District citizens.

### **Workers Compensation, Safety, and Human Resources**

- The District had one work comp claims for this period.
- Continued to monitor active work comp claims.
- With Chief Burr, participated in a pilot of the Ruck Test for the District's Tactical Athlete Program.
- Work on office administrative duties to update policies, develop an RFQ, and
- Attended two meetings with the District's Awards Committee.
- Attended a meeting with CoxHealth Occumed to discuss billing issues.
- Attended two meetings of the District's Health and Wellness Committee.
- Attended a meeting of the District's Safety Committee.

### **Training – Division Chief Burr**

- Training hours for March: 1,742 hours
  - YTD Hours = 5,222 hours
    - 2023 YTD Hours = 3,768 hours
- I attended an Exercise Planning Workgroup meeting for Greene County OEM.
- I attended the local IPPW workshop.
- We have not heard anything back about the SCBA grant that I submitted for. DPS extended the submission deadline through March.
- We are still trialing the Scott and MSA SCBAs. The crews have been conducting several live burns and other trainings in them.
- I continue to work with the architect firm for the maintenance building project.
- Attended a regional communications meeting here at BFPD.
- I taught CPR and Medical training to Ozark PD. I will be teaching a few more sessions in the coming months.



# BATTLEFIELD FIRE PROT. DIST.

4117 W. SECOND ST., BATTLEFIELD, MO 65619

OFFICE: 417-881-9018

FAX: 417-887-9914

## Incident Reports By Incident Type, Summary

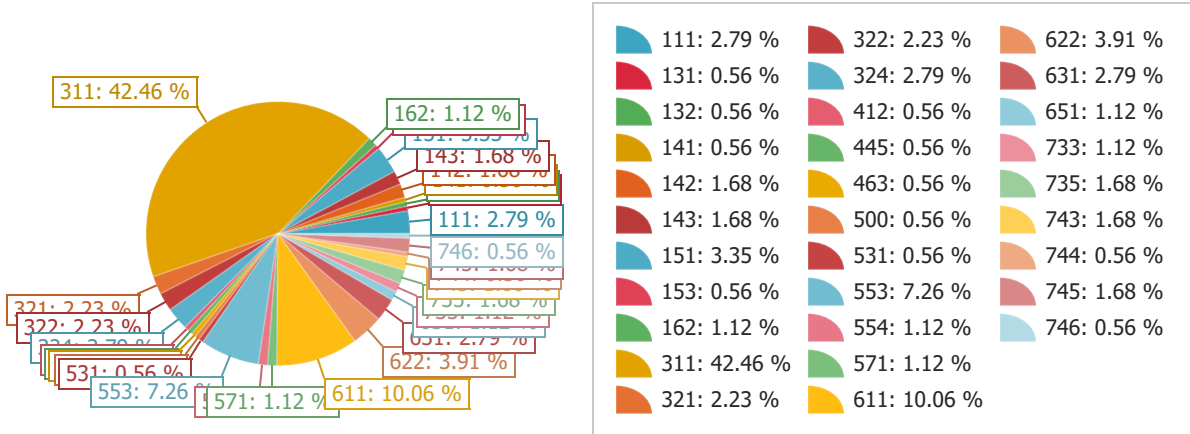

Incident Type	Total Incidents	Percent
111 - Building fire	5	2.79%
131 - Passenger vehicle fire	1	0.56%
132 - Road freight or transport vehicle fire	1	0.56%
141 - Forest, woods or wildland fire	1	0.56%
142 - Brush or brush-and-grass mixture fire	3	1.68%
143 - Grass fire	3	1.68%
151 - Outside rubbish, trash or waste fire	6	3.35%
153 - Construction or demolition landfill fire	1	0.56%
162 - Outside equipment fire	2	1.12%
311 - Medical assist, assist EMS crew	76	42.46%
321 - EMS call, excluding vehicle accident with injury	4	2.23%
322 - Motor vehicle accident with injuries	4	2.23%
324 - Motor vehicle accident with no injuries.	5	2.79%
412 - Gas leak (natural gas or LPG)	1	0.56%
445 - Arcing, shorted electrical equipment	1	0.56%
463 - Vehicle accident, general cleanup	1	0.56%
500 - Service Call, other	1	0.56%

<b>Incident Type</b>	<b>Total Incidents</b>	<b>Percent</b>
531 - Smoke or odor removal	1	0.56%
553 - Public service	13	7.26%
554 - Assist invalid	2	1.12%
571 - Cover assignment, standby, moveup	2	1.12%
611 - Dispatched & canceled en route	18	10.06%
622 - No incident found on arrival at dispatch address	7	3.91%
631 - Authorized controlled burning	5	2.79%
651 - Smoke scare, odor of smoke	2	1.12%
733 - Smoke detector activation due to malfunction	2	1.12%
735 - Alarm system sounded due to malfunction	3	1.68%
743 - Smoke detector activation, no fire - unintentional	3	1.68%
744 - Detector activation, no fire - unintentional	1	0.56%
745 - Alarm system activation, no fire - unintentional	3	1.68%
746 - Carbon monoxide detector activation, no CO	1	0.56%

**Total Number of Incidents: 179**

**Total Number of Incident Types: 31**



# BATTLEFIELD FIRE PROT. DIST.

4117 W. SECOND ST., BATTLEFIELD, MO 65619

OFFICE: 417-881-9018

FAX: 417-887-9914

## Department Turnout Time by Shift

Department Average Turnout: **01:15**

### A SHIFT

Incident Number	Alarm Time	Enroute Time	Turnout Time (min:sec)
2400466	03/11/24 14:42:54	03/11/2024 14:46:12	03:18
2400517	03/18/24 01:57:23	03/18/2024 02:00:33	03:10
2400467	03/11/24 22:50:41	03/11/2024 22:53:36	02:55
2400516	03/17/24 14:16:28	03/17/2024 14:19:23	02:55
2400445	03/07/24 06:06:09	03/07/2024 06:08:56	02:47
2400549	03/25/24 00:30:04	03/25/2024 00:32:49	02:45
2400478	03/12/24 23:51:29	03/12/2024 23:54:11	02:42
2400435	03/05/24 07:20:24	03/05/2024 07:23:05	02:41
2400475	03/12/24 00:05:06	03/12/2024 00:07:20	02:14
2400469	03/12/24 08:34:41	03/12/2024 08:36:47	02:06
2400473	03/11/24 15:09:57	03/11/2024 15:12:03	02:06
2400545	03/23/24 16:32:49	03/23/2024 16:34:42	01:53
2400576	03/30/24 14:57:02	03/30/2024 14:58:50	01:48
2400584	03/31/24 02:21:27	03/31/2024 02:23:10	01:43
2400522	03/17/24 21:27:04	03/17/2024 21:28:46	01:42
2400547	03/23/24 23:58:29	03/24/2024 00:00:10	01:41
2400432	03/05/24 23:54:39	03/05/2024 23:56:15	01:36
2400470	03/12/24 09:00:58	03/12/2024 09:02:34	01:36
2400519	03/18/24 15:20:02	03/18/2024 15:21:37	01:35
2400574	03/29/24 15:01:24	03/29/2024 15:02:59	01:35
2400429	03/05/24 16:15:04	03/05/2024 16:16:30	01:26
2400428	03/05/24 10:32:40	03/05/2024 10:34:05	01:25
2400511	03/17/24 19:19:15	03/17/2024 19:20:40	01:25

2400465	03/11/24 09:05:11	03/11/2024 09:06:35	01:24
2400546	03/23/24 21:20:21	03/23/2024 21:21:41	01:20
2400433	03/06/24 16:18:33	03/06/2024 16:19:50	01:17
2400513	03/18/24 08:40:57	03/18/2024 08:42:14	01:17
2400583	03/30/24 21:14:31	03/30/2024 21:15:46	01:15
2400440	03/05/24 10:28:46	03/05/2024 10:30:00	01:14
2400521	03/18/24 09:07:45	03/18/2024 09:08:58	01:13
2400551	03/25/24 03:49:46	03/25/2024 03:50:58	01:12
2400544	03/23/24 18:02:19	03/23/2024 18:03:30	01:11
2400441	03/05/24 14:42:51	03/05/2024 14:44:02	01:11
2400577	03/29/24 13:17:47	03/29/2024 13:18:54	01:07
2400404	03/01/24 06:17:41	03/01/2024 06:18:43	01:02
2400520	03/18/24 10:13:40	03/18/2024 10:14:41	01:01
2400510	03/17/24 17:14:19	03/17/2024 17:15:20	01:01
2400439	03/06/24 18:41:34	03/06/2024 18:42:34	01:00
2400550	03/23/24 09:55:25	03/23/2024 09:56:25	01:00
2400436	03/05/24 15:23:09	03/05/2024 15:24:08	00:59
2400430	03/06/24 07:25:33	03/06/2024 07:26:30	00:57
2400444	03/06/24 21:35:50	03/06/2024 21:36:47	00:57
2400582	03/30/24 21:27:25	03/30/2024 21:28:19	00:54
2400514	03/17/24 10:32:12	03/17/2024 10:33:03	00:51
2400548	03/23/24 14:13:30	03/23/2024 14:14:21	00:51
2400472	03/11/24 14:00:30	03/11/2024 14:01:13	00:43
2400434	03/06/24 13:15:32	03/06/2024 13:16:14	00:42
2400580	03/30/24 05:11:33	03/30/2024 05:12:14	00:41
2400437	03/06/24 18:43:21	03/06/2024 18:44:00	00:39
2400515	03/17/24 19:59:22	03/17/2024 19:59:59	00:37
2400480	03/12/24 21:59:59	03/12/2024 22:00:35	00:36
2400468	03/11/24 12:36:15	03/11/2024 12:36:31	00:16
2400579	03/30/24 11:45:13	03/30/2024 11:45:29	00:16
2400575	03/29/24 10:44:37	03/29/2024 10:44:50	00:13
2400543	03/23/24 09:12:44	03/23/2024 09:12:54	00:10
2400438	03/05/24 11:50:47	03/05/2024 11:50:56	00:09
2400581	03/29/24 10:46:59	03/29/2024 10:47:07	00:08

2400431	03/06/24 12:56:20	03/06/2024 12:56:28	00:08
2400477	03/12/24 12:56:37	03/12/2024 12:56:42	00:05
2400512	03/17/24 15:00:11	03/17/2024 15:00:14	00:03
2400474	03/12/24 16:28:34	03/12/2024 16:28:37	00:03
2400578	03/29/24 14:57:30	03/29/2024 14:57:32	00:02
2400471	03/12/24 10:24:31	03/12/2024 10:24:32	00:01
2400442	03/06/24 13:33:59	03/06/2024 13:34:00	00:01

**Shift Average Turnout: 0-322452**

B SHIFT			
Incident Number	Alarm Time	Enroute Time	Turnout Time (min:sec)
2400409	03/02/24 01:19:51	03/02/2024 01:22:48	02:57
2400555	03/26/24 06:35:09	03/26/2024 06:37:53	02:44
2400496	03/14/24 23:00:56	03/14/2024 23:03:13	02:17
2400483	03/14/24 04:47:05	03/14/2024 04:49:18	02:13
2400524	03/19/24 16:11:04	03/19/2024 16:13:17	02:13
2400556	03/26/24 17:48:39	03/26/2024 17:50:48	02:09
2400452	03/09/24 04:25:50	03/09/2024 04:27:57	02:07
2400410	03/02/24 13:08:56	03/02/2024 13:11:02	02:06
2400447	03/07/24 22:52:31	03/07/2024 22:54:23	01:52
2400479	03/13/24 09:23:18	03/13/2024 09:25:07	01:49
2400492	03/14/24 16:07:21	03/14/2024 16:09:09	01:48
2400407	03/02/24 07:44:18	03/02/2024 07:46:04	01:46
2400414	03/01/24 23:46:44	03/01/2024 23:48:27	01:43
2400451	03/09/24 05:07:39	03/09/2024 05:09:21	01:42
2400523	03/19/24 11:22:39	03/19/2024 11:24:18	01:39
2400408	03/02/24 01:26:07	03/02/2024 01:27:44	01:37
2400497	03/15/24 00:59:42	03/15/2024 01:01:17	01:35
2400485	03/14/24 00:42:37	03/14/2024 00:44:11	01:34
2400553	03/26/24 09:02:10	03/26/2024 09:03:36	01:26
2400449	03/08/24 12:15:30	03/08/2024 12:16:54	01:24
2400495	03/14/24 22:05:08	03/14/2024 22:06:27	01:19
2400488	03/14/24 08:09:56	03/14/2024 08:11:14	01:18

2400481	03/13/24 10:24:43	03/13/2024 10:26:00	01:17
2400532	03/20/24 21:12:44	03/20/2024 21:14:01	01:17
2400526	03/19/24 23:21:35	03/19/2024 23:22:46	01:11
2400489	03/13/24 21:08:40	03/13/2024 21:09:50	01:10
2400450	03/08/24 12:35:32	03/08/2024 12:36:42	01:10
2400453	03/09/24 21:08:13	03/09/2024 21:09:21	01:08
2400446	03/07/24 14:55:10	03/07/2024 14:56:16	01:06
2400585	03/31/24 09:26:36	03/31/2024 09:27:39	01:03
2400484	03/13/24 21:38:43	03/13/2024 21:39:43	01:00
2400554	03/26/24 11:10:50	03/26/2024 11:11:50	01:00
2400527	03/20/24 15:26:37	03/20/2024 15:27:36	00:59
2400413	03/02/24 17:06:29	03/02/2024 17:07:28	00:59
2400448	03/08/24 12:49:54	03/08/2024 12:50:53	00:59
2400529	03/19/24 19:18:55	03/19/2024 19:19:50	00:55
2400415	03/02/24 21:24:14	03/02/2024 21:25:07	00:53
2400494	03/14/24 08:09:56	03/14/2024 08:10:49	00:53
2400533	03/21/24 04:16:13	03/21/2024 04:17:05	00:52
2400493	03/14/24 19:37:09	03/14/2024 19:37:58	00:49
2400490	03/14/24 15:24:58	03/14/2024 15:25:44	00:46
2400530	03/20/24 11:50:19	03/20/2024 11:51:00	00:41
2400528	03/20/24 12:08:30	03/20/2024 12:09:10	00:40
2400531	03/20/24 20:30:07	03/20/2024 20:30:47	00:40
2400525	03/19/24 20:15:01	03/19/2024 20:15:36	00:35
2400552	03/26/24 15:48:54	03/26/2024 15:49:24	00:30
2400412	03/02/24 08:33:53	03/02/2024 08:34:05	00:12
2400491	03/14/24 16:30:10	03/14/2024 16:30:21	00:11
2400487	03/14/24 16:28:15	03/14/2024 16:28:24	00:09
2400416	03/01/24 11:11:29	03/01/2024 11:11:37	00:08
2400486	03/14/24 17:05:05	03/14/2024 17:05:05	00:00
2400482	03/13/24 15:46:28	03/13/2024 15:46:28	00:00
2400411	03/02/24 09:04:23	03/02/2024 09:04:23	00:00

**Shift Average Turnout: 01:13**



## C SHIFT

Incident Number	Alarm Time	Enroute Time	Turnout Time (min:sec)
2400499	03/15/24 19:20:24	03/15/2024 19:24:56	04:32
2400427	03/05/24 05:33:45	03/05/2024 05:36:27	02:42
2400500	03/16/24 22:13:34	03/16/2024 22:16:08	02:34
2400460	03/10/24 05:55:29	03/10/2024 05:57:48	02:19
2400535	03/21/24 09:59:07	03/21/2024 10:01:24	02:17
2400537	03/22/24 03:05:19	03/22/2024 03:07:34	02:15
2400507	03/16/24 13:29:33	03/16/2024 13:31:42	02:09
2400462	03/10/24 04:21:17	03/10/2024 04:23:24	02:07
2400573	03/29/24 05:35:43	03/29/2024 05:37:49	02:06
2400565	03/28/24 06:35:03	03/28/2024 06:37:04	02:01
2400461	03/10/24 12:57:15	03/10/2024 12:59:16	02:01
2400540	03/22/24 18:01:13	03/22/2024 18:03:13	02:00
2400423	03/04/24 12:54:40	03/04/2024 12:56:38	01:58
2400571	03/29/24 01:02:41	03/29/2024 01:04:36	01:55
2400456	03/09/24 19:22:10	03/09/2024 19:23:54	01:44
2400459	03/10/24 04:44:55	03/10/2024 04:46:36	01:41
2400458	03/09/24 21:59:17	03/09/2024 22:00:56	01:39
2400541	03/22/24 06:58:26	03/22/2024 07:00:05	01:39
2400563	03/28/24 11:58:16	03/28/2024 11:59:52	01:36
2400509	03/15/24 08:06:14	03/15/2024 08:07:48	01:34
2400572	03/28/24 21:48:39	03/28/2024 21:50:05	01:26
2400419	03/03/24 16:51:46	03/03/2024 16:53:11	01:25
2400558	03/27/24 11:59:04	03/27/2024 12:00:29	01:25
2400508	03/16/24 22:47:57	03/16/2024 22:49:21	01:24
2400425	03/04/24 14:01:28	03/04/2024 14:02:51	01:23
2400424	03/03/24 18:33:59	03/03/2024 18:35:21	01:22
2400557	03/27/24 16:19:29	03/27/2024 16:20:50	01:21
2400498	03/15/24 17:46:46	03/15/2024 17:48:07	01:21
2400505	03/16/24 17:52:42	03/16/2024 17:54:03	01:21
2400564	03/27/24 14:36:55	03/27/2024 14:38:13	01:18
2400464	03/10/24 20:10:53	03/10/2024 20:12:08	01:15

2400569	03/28/24 16:07:54	03/28/2024 16:09:09	01:15
2400418	03/03/24 11:52:13	03/03/2024 11:53:28	01:15
2400539	03/22/24 08:33:07	03/22/2024 08:34:18	01:11
2400534	03/21/24 08:25:47	03/21/2024 08:26:57	01:10
2400542	03/21/24 21:28:55	03/21/2024 21:30:04	01:09
2400502	03/15/24 20:38:16	03/15/2024 20:39:25	01:09
2400426	03/03/24 15:26:51	03/03/2024 15:27:55	01:04
2400568	03/27/24 20:31:04	03/27/2024 20:32:06	01:02
2400567	03/28/24 11:43:26	03/28/2024 11:44:26	01:00
2400463	03/10/24 20:29:39	03/10/2024 20:30:38	00:59
2400422	03/04/24 13:56:57	03/04/2024 13:57:55	00:58
2400506	03/16/24 20:12:49	03/16/2024 20:13:46	00:57
2400562	03/27/24 19:03:01	03/27/2024 19:03:49	00:48
2400570	03/28/24 19:40:37	03/28/2024 19:41:25	00:48
2400504	03/16/24 16:44:12	03/16/2024 16:44:59	00:47
2400536	03/22/24 11:55:36	03/22/2024 11:56:23	00:47
2400420	03/03/24 14:20:52	03/03/2024 14:21:33	00:41
2400538	03/21/24 13:42:17	03/21/2024 13:42:54	00:37
2400566	03/28/24 12:46:36	03/28/2024 12:47:04	00:28
2400559	03/27/24 17:05:03	03/27/2024 17:05:28	00:25
2400561	03/27/24 19:17:26	03/27/2024 19:17:51	00:25
2400417	03/03/24 11:29:45	03/03/2024 11:30:08	00:23
2400421	03/03/24 15:03:20	03/03/2024 15:03:37	00:17
2400454	03/09/24 10:47:48	03/09/2024 10:48:03	00:15
2400455	03/09/24 08:32:46	03/09/2024 08:32:59	00:13
2400503	03/16/24 10:24:32	03/16/2024 10:24:39	00:07
2400501	03/15/24 15:11:00	03/15/2024 15:11:05	00:05
2400560	03/27/24 17:39:26	03/27/2024 17:39:30	00:04
2400457	03/10/24 01:26:18	03/10/2024 01:26:21	00:03

**Shift Average Turnout: 01:18**



# BATTLEFIELD FIRE PROT. DIST.

4117 W. SECOND ST., BATTLEFIELD, MO 65619

OFFICE: 417-881-9018

FAX: 417-887-9914

## Incident Response Times, Summary

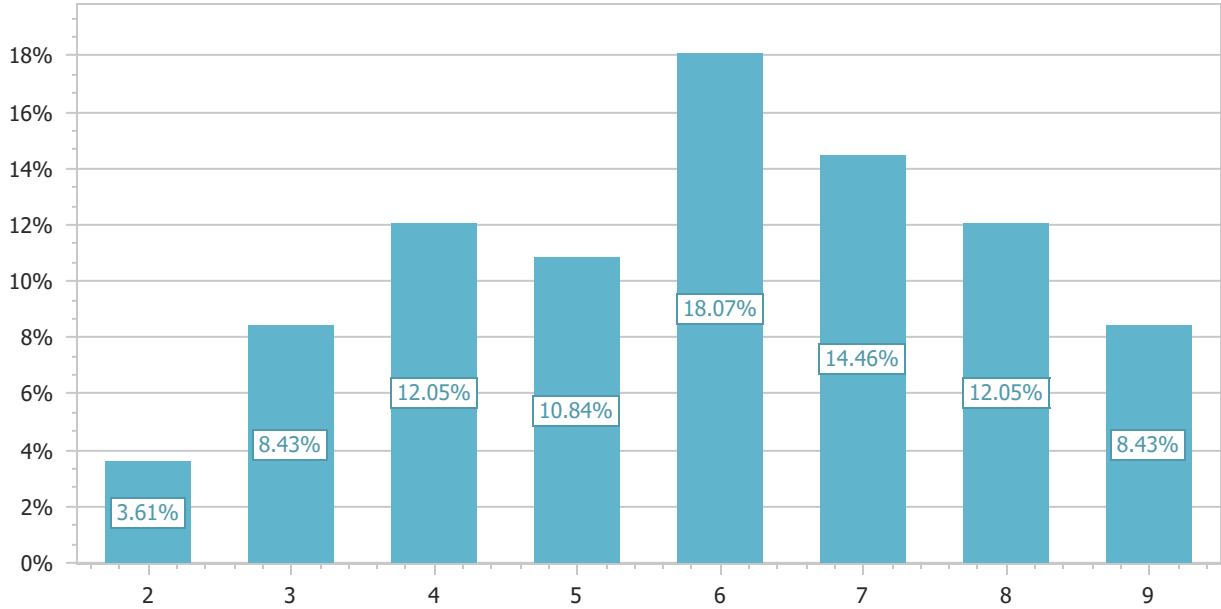

Incident#	Exp #	Alarm Time	Arrival Time	Response Time
2400413	0	3/2/2024 5:06:29 PM		00:00:00
2400423	0	3/4/2024 12:54:40 PM		00:00:00
2400434	0	3/6/2024 1:15:32 PM		00:00:00
2400494	0	3/14/2024 8:09:56 AM		00:00:00
2400531	0	3/20/2024 8:30:07 PM		00:00:00
2400542	0	3/21/2024 9:28:55 PM		00:00:00
2400551	0	3/25/2024 3:49:46 AM		00:00:00
2400552	0	3/26/2024 3:48:54 PM		00:00:00
2400575	0	3/29/2024 10:44:37 AM		00:00:00

Incident#	Exp #	Alarm Time	Arrival Time	Response Time
2400577	0	3/29/2024 1:17:47 PM		00:00:00

**Number of Responses UNDER      Minutes: 10 (12.05%)**

2400503	0	3/16/2024 10:24:32 AM	3/16/2024 10:26:33 AM	00:02:01
2400528	0	3/20/2024 12:08:30 PM	3/20/2024 12:11:00 PM	00:02:30
2400550	0	3/23/2024 9:55:25 AM	3/23/2024 9:58:18 AM	00:02:53

**Number of Responses UNDER 3      Minutes: 13 (15.66%)**

2400414	0	3/1/2024 11:46:44 PM	3/1/2024 11:50:37 PM	00:03:53
2400426	0	3/3/2024 3:26:51 PM	3/3/2024 3:29:59 PM	00:03:08
2400419	0	3/3/2024 4:51:46 PM	3/3/2024 4:55:43 PM	00:03:57
2400543	0	3/23/2024 9:12:44 AM	3/23/2024 9:16:34 AM	00:03:50
2400548	0	3/23/2024 2:13:30 PM	3/23/2024 2:17:19 PM	00:03:49
2400574	0	3/29/2024 3:01:24 PM	3/29/2024 3:04:30 PM	00:03:06
2400583	0	3/30/2024 9:14:31 PM	3/30/2024 9:18:17 PM	00:03:46

**Number of Responses UNDER 4      Minutes: 20 (24.10%)**

2400415	0	3/2/2024 9:24:14 PM	3/2/2024 9:29:07 PM	00:04:53
2400420	0	3/3/2024 2:20:52 PM	3/3/2024 2:25:00 PM	00:04:08
2400436	0	3/5/2024 3:23:09 PM	3/5/2024 3:27:59 PM	00:04:50
2400457	0	3/10/2024 1:26:18 AM	3/10/2024 1:30:52 AM	00:04:34
2400472	0	3/11/2024 2:00:30 PM	3/11/2024 2:05:11 PM	00:04:41
2400498	0	3/15/2024 5:46:46 PM	3/15/2024 5:51:13 PM	00:04:27

Incident#	Exp #	Alarm Time	Arrival Time	Response Time
2400521	0	3/18/2024 9:07:45 AM	3/18/2024 9:12:34 AM	00:04:49
2400553	0	3/26/2024 9:02:10 AM	3/26/2024 9:06:17 AM	00:04:07
2400554	0	3/26/2024 11:10:50 AM	3/26/2024 11:14:50 AM	00:04:00
2400558	0	3/27/2024 11:59:04 AM	3/27/2024 12:04:02 PM	00:04:58

**Number of Responses UNDER 5 Minutes: 30 (36.14%)**

---

2400427	0	3/5/2024 5:33:45 AM	3/5/2024 5:39:16 AM	00:05:31
2400438	0	3/5/2024 11:50:47 AM	3/5/2024 11:55:59 AM	00:05:12
2400430	0	3/6/2024 7:25:33 AM	3/6/2024 7:31:32 AM	00:05:59
2400437	0	3/6/2024 6:43:21 PM	3/6/2024 6:49:12 PM	00:05:51
2400468	0	3/11/2024 12:36:15 PM	3/11/2024 12:42:06 PM	00:05:51
2400515	0	3/17/2024 7:59:22 PM	3/17/2024 8:05:05 PM	00:05:43
2400517	0	3/18/2024 1:57:23 AM	3/18/2024 2:03:00 AM	00:05:37
2400533	0	3/21/2024 4:16:13 AM	3/21/2024 4:21:53 AM	00:05:40
2400549	0	3/25/2024 12:30:04 AM	3/25/2024 12:35:27 AM	00:05:23

**Number of Responses UNDER 6 Minutes: 39 (46.99%)**

---

2400424	0	3/3/2024 6:33:59 PM	3/3/2024 6:40:22 PM	00:06:23
2400428	0	3/5/2024 10:32:40 AM	3/5/2024 10:39:13 AM	00:06:33
2400445	0	3/7/2024 6:06:09 AM	3/7/2024 6:12:59 AM	00:06:50
2400446	0	3/7/2024 2:55:10 PM	3/7/2024 3:01:42 PM	00:06:32
2400454	0	3/9/2024 10:47:48 AM	3/9/2024 10:54:41 AM	00:06:53
2400464	0	3/10/2024 8:10:53 PM	3/10/2024 8:17:11 PM	00:06:18

Incident#	Exp #	Alarm Time	Arrival Time	Response Time
2400480	0	3/12/2024 9:59:59 PM	3/12/2024 10:06:04 PM	00:06:05
2400481	0	3/13/2024 10:24:43 AM	3/13/2024 10:31:21 AM	00:06:38
2400495	0	3/14/2024 10:05:08 PM	3/14/2024 10:11:48 PM	00:06:40
2400523	0	3/19/2024 11:22:39 AM	3/19/2024 11:29:27 AM	00:06:48
2400532	0	3/20/2024 9:12:44 PM	3/20/2024 9:19:08 PM	00:06:24
2400562	0	3/27/2024 7:03:01 PM	3/27/2024 7:09:43 PM	00:06:42
2400568	0	3/27/2024 8:31:04 PM	3/27/2024 8:37:09 PM	00:06:05
2400580	0	3/30/2024 5:11:33 AM	3/30/2024 5:18:28 AM	00:06:55
2400582	0	3/30/2024 9:27:25 PM	3/30/2024 9:33:33 PM	00:06:08

**Number of Responses UNDER 7 Minutes: 54 (65.06%)**

---

2400439	0	3/6/2024 6:41:34 PM	3/6/2024 6:49:07 PM	00:07:33
2400444	0	3/6/2024 9:35:50 PM	3/6/2024 9:43:03 PM	00:07:13
2400473	0	3/11/2024 3:09:57 PM	3/11/2024 3:17:07 PM	00:07:10
2400485	0	3/14/2024 12:42:37 AM	3/14/2024 12:50:04 AM	00:07:27
2400487	0	3/14/2024 4:28:15 PM	3/14/2024 4:35:40 PM	00:07:25
2400496	0	3/14/2024 11:00:56 PM	3/14/2024 11:08:02 PM	00:07:06
2400520	0	3/18/2024 10:13:40 AM	3/18/2024 10:21:18 AM	00:07:38
2400526	0	3/19/2024 11:21:35 PM	3/19/2024 11:29:25 PM	00:07:50
2400546	0	3/23/2024 9:20:21 PM	3/23/2024 9:28:13 PM	00:07:52
2400556	0	3/26/2024 5:48:39 PM	3/26/2024 5:55:47 PM	00:07:08
2400567	0	3/28/2024 11:43:26 AM	3/28/2024 11:51:08 AM	00:07:42
2400584	0	3/31/2024 2:21:27 AM	3/31/2024 2:29:20 AM	00:07:53

Incident#	Exp #	Alarm Time	Arrival Time	Response Time
-----------	-------	------------	--------------	---------------

**Number of Responses UNDER 8 Minutes: 66 (79.52%)**

2400408	0	3/2/2024 1:26:07 AM	3/2/2024 1:35:03 AM	00:08:56
2400435	0	3/5/2024 7:20:24 AM	3/5/2024 7:29:20 AM	00:08:56
2400432	0	3/5/2024 11:54:39 PM	3/6/2024 12:02:52 AM	00:08:13
2400465	0	3/11/2024 9:05:11 AM	3/11/2024 9:13:19 AM	00:08:08
2400475	0	3/12/2024 12:05:06 AM	3/12/2024 12:13:32 AM	00:08:26
2400478	0	3/12/2024 11:51:29 PM	3/12/2024 11:59:30 PM	00:08:01
2400516	0	3/17/2024 2:16:28 PM	3/17/2024 2:25:21 PM	00:08:53
2400511	0	3/17/2024 7:19:15 PM	3/17/2024 7:27:57 PM	00:08:42
2400544	0	3/23/2024 6:02:19 PM	3/23/2024 6:10:24 PM	00:08:05
2400547	0	3/23/2024 11:58:29 PM	3/24/2024 12:07:17 AM	00:08:48

**Number of Responses UNDER 9 Minutes: 76 (91.57%)**

2400466	0	3/11/2024 2:42:54 PM	3/11/2024 2:52:37 PM	00:09:43
2400509	0	3/15/2024 8:06:14 AM	3/15/2024 8:16:13 AM	00:09:59
2400513	0	3/18/2024 8:40:57 AM	3/18/2024 8:50:22 AM	00:09:25
2400555	0	3/26/2024 6:35:09 AM	3/26/2024 6:44:55 AM	00:09:46

**Number of Responses UNDER 10 Minutes: 80 (96.39%)**

2400467	0	3/11/2024 10:50:41 PM	3/11/2024 11:01:16 PM	00:10:35
---------	---	-----------------------	-----------------------	----------

**Number of Responses UNDER 11 Minutes: 81 (97.59%)**

2400512	0	3/17/2024 3:00:11 PM	3/17/2024 3:11:51 PM	00:11:40
---------	---	----------------------	----------------------	----------

<b>Incident#</b>	<b>Exp #</b>	<b>Alarm Time</b>	<b>Arrival Time</b>	<b>Response Time</b>
------------------	--------------	-------------------	---------------------	----------------------

PM

**Number of Responses UNDER 12 Minutes: 82 (98.80%)**

---

2400581	0	3/29/2024 10:46:59 AM	3/29/2024 11:00:07 AM	00:13:08
---------	---	--------------------------	-----------------------	----------

**Number of Responses UNDER 14 Minutes: 83 (100.00%)**

---

**Average Response Time 5.25**